

# ANIMAL HAT

SIZE  
6-18 months .....  
2-4 years .....  
4-7 years ———

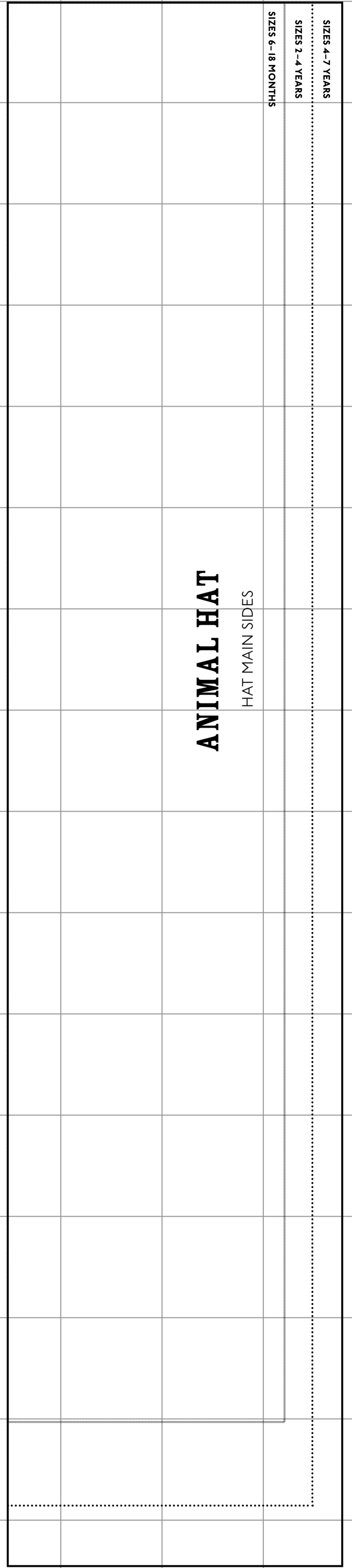
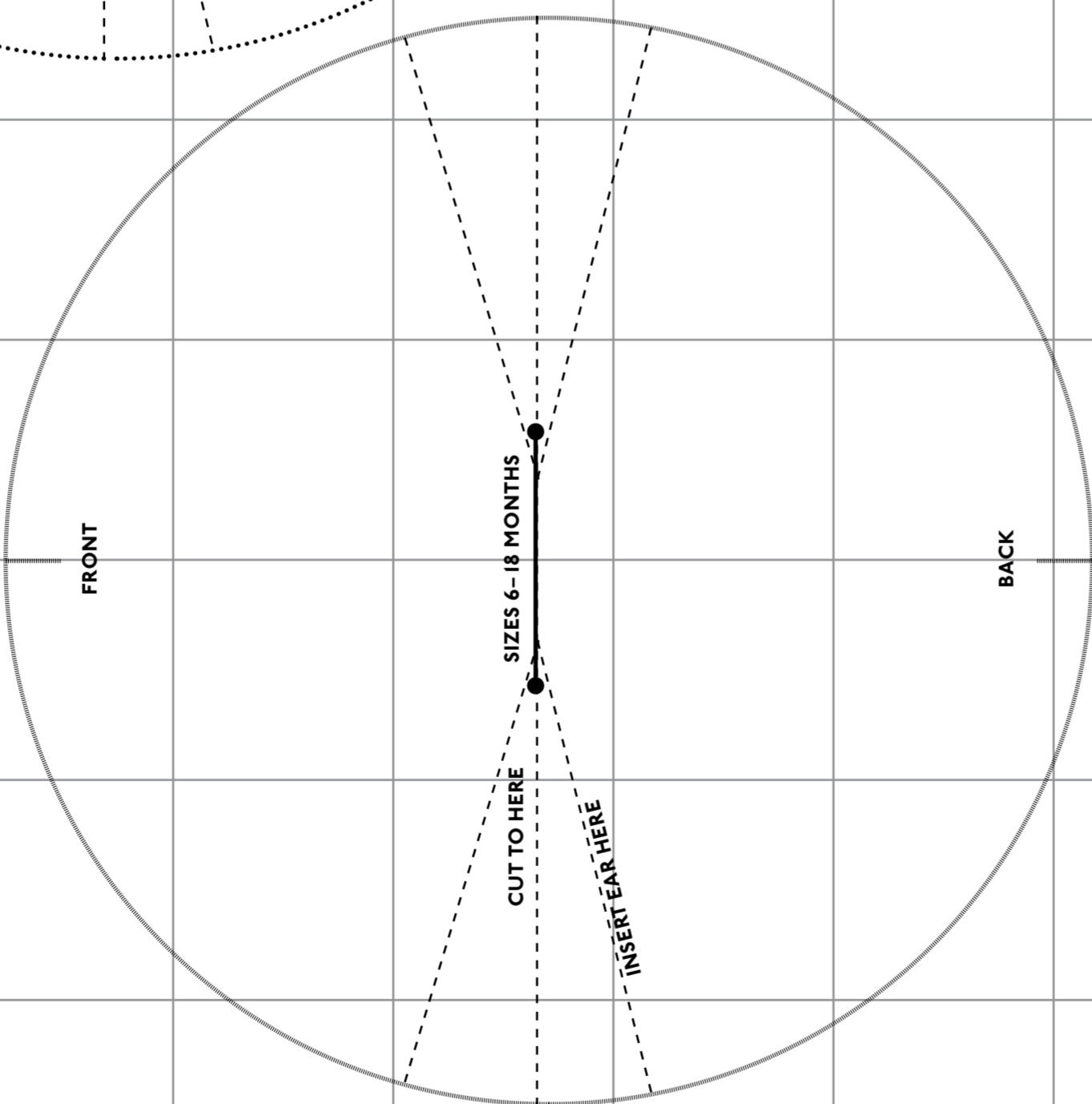
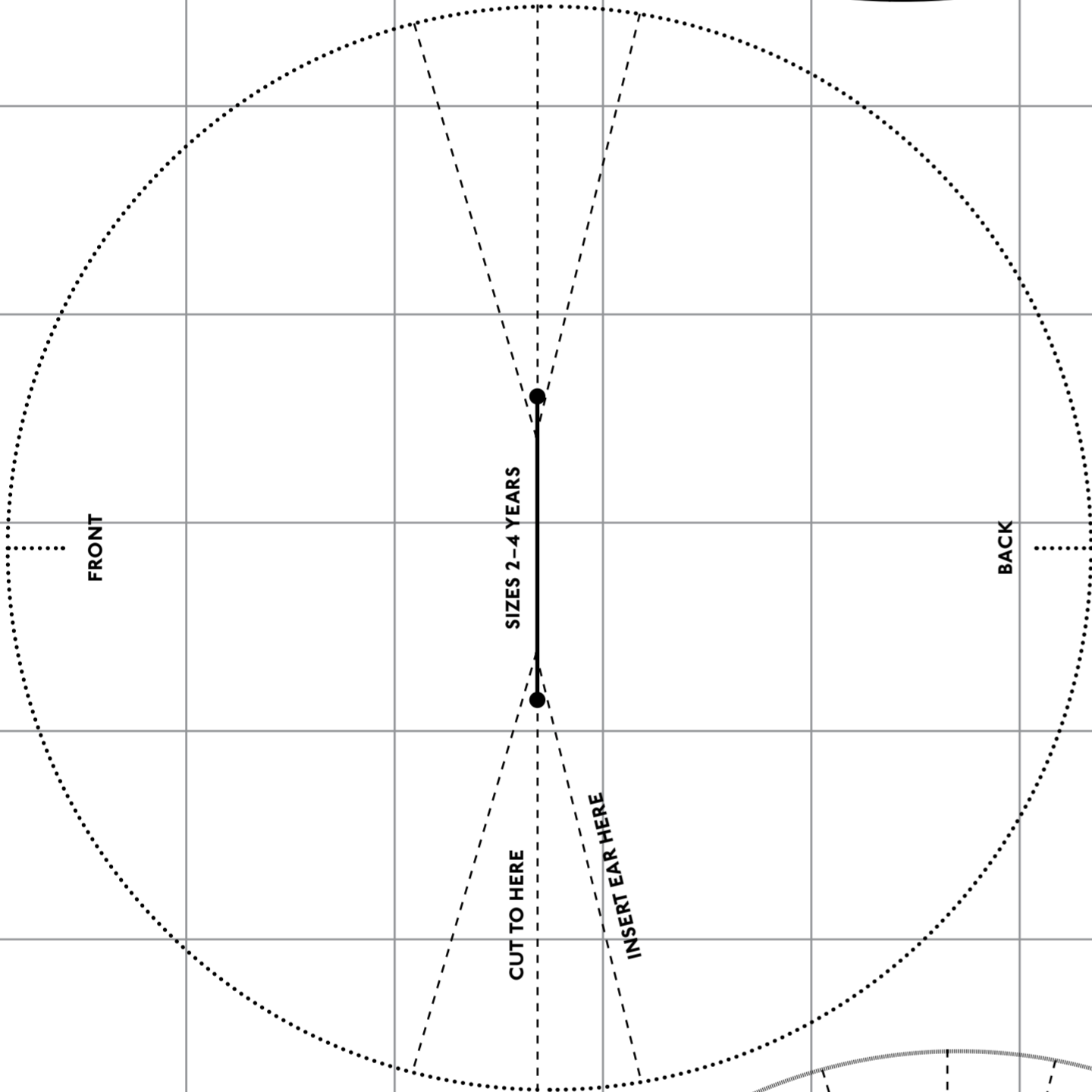
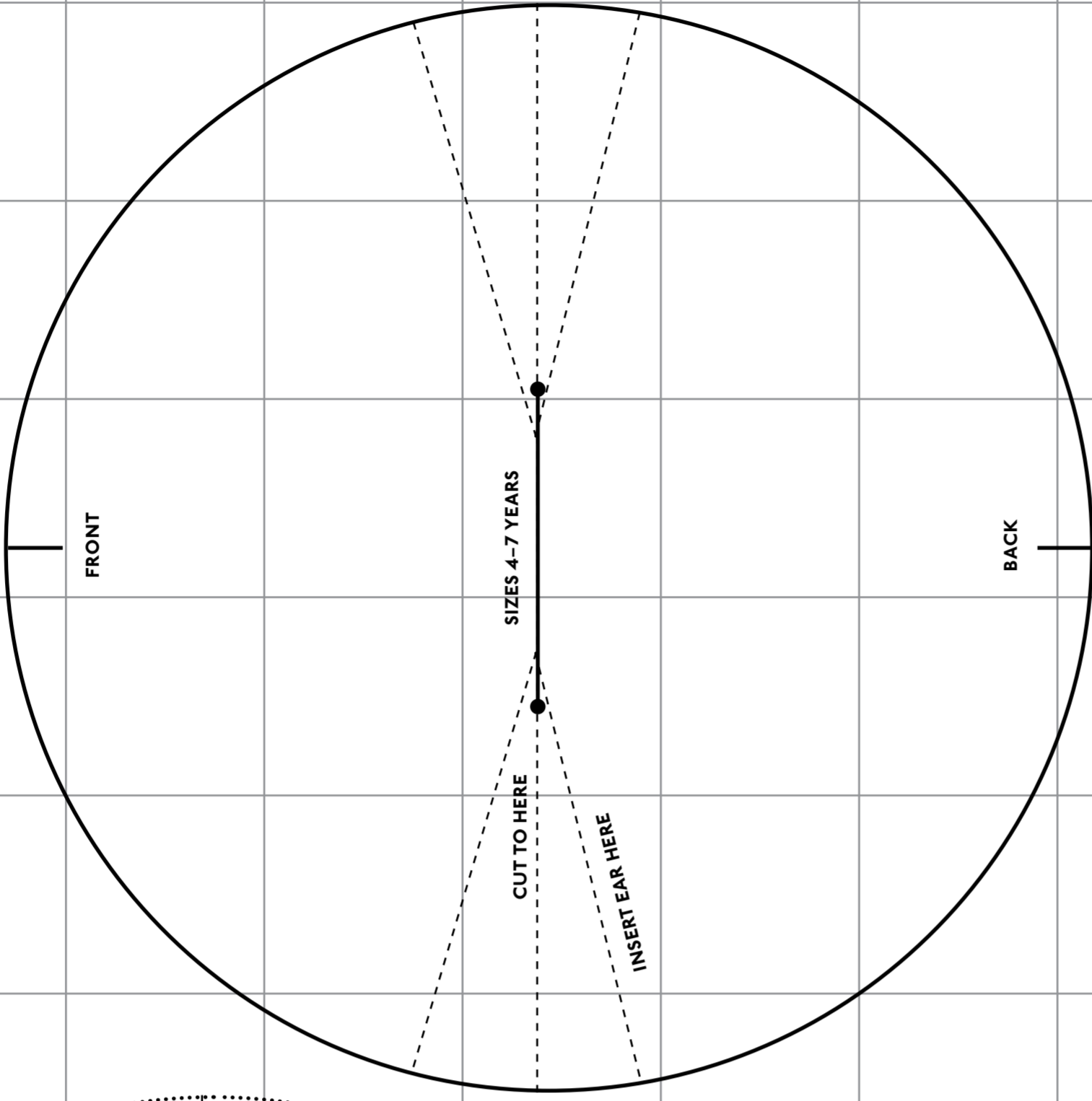
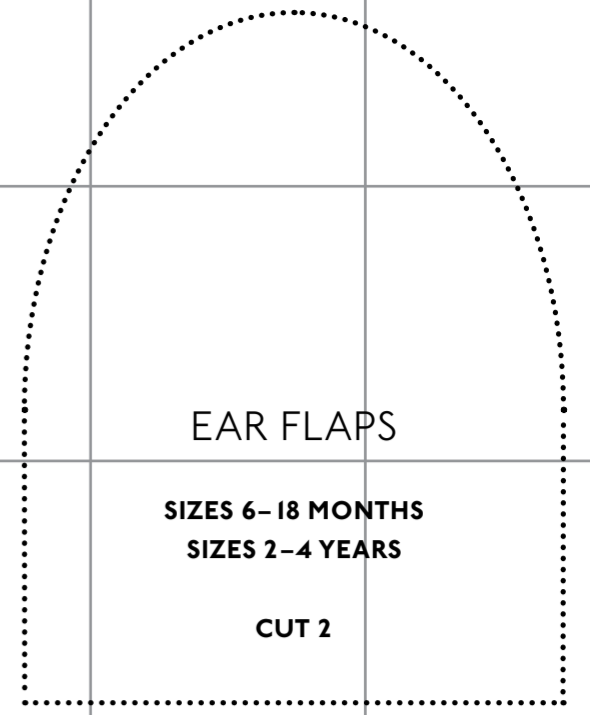
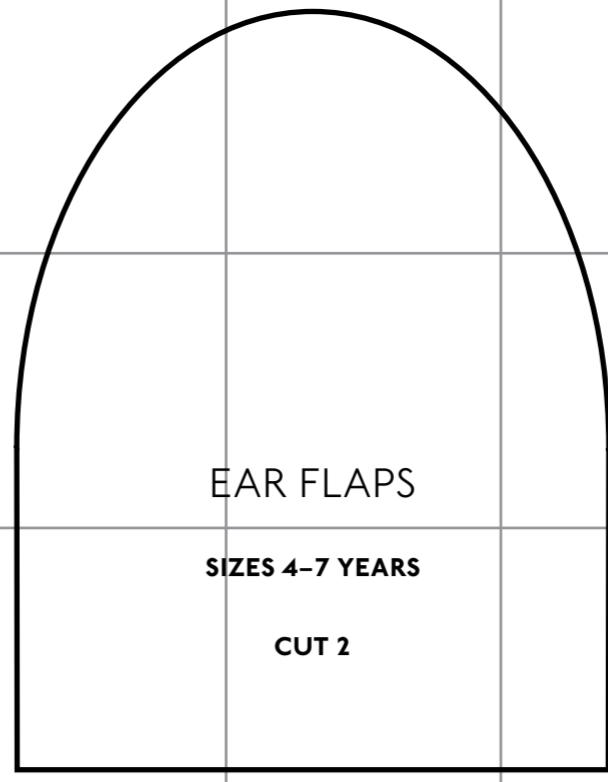
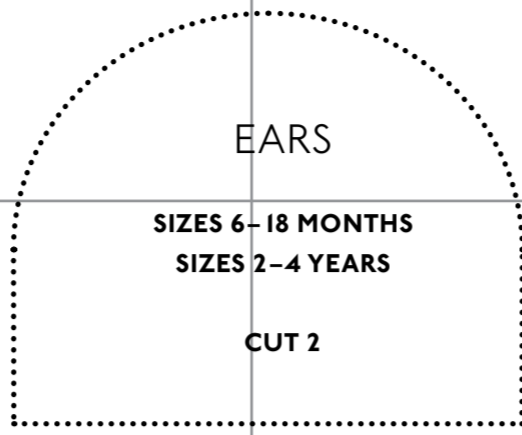
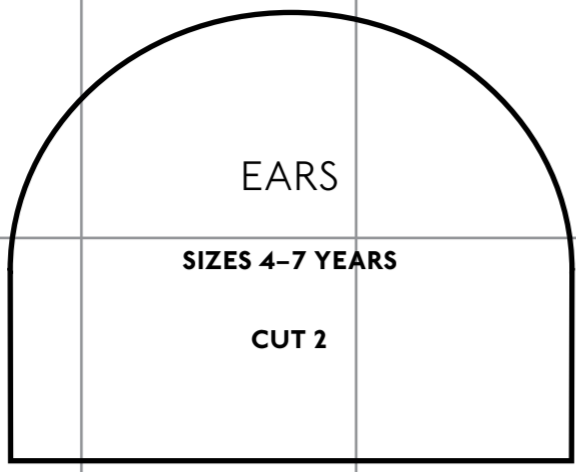

# BALLOON PARTY DRESS

## FINISHED MEASUREMENTS

SIZE	LENGTH FROM SNP*	CHEST
6-18 months	44cm (17 1/2in)	55cm (22in)
18 months-3 years	49cm (19 1/2in)	60cm (24in)
3-5 years	55cm (22in)	66cm (26 1/2in)
5-7 years	62cm (24 1/2in)	71cm (28 1/2in)

\*SNP - side neck point (measured from point on garment closest to neck)

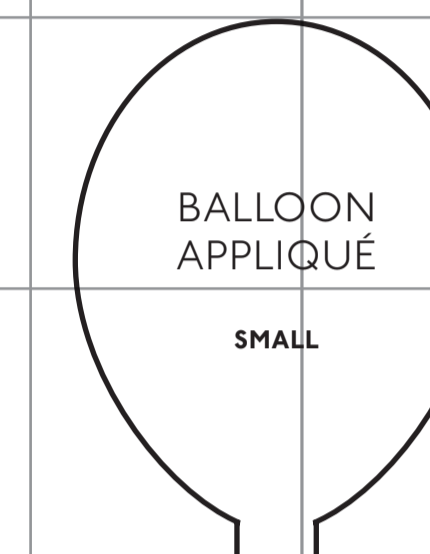
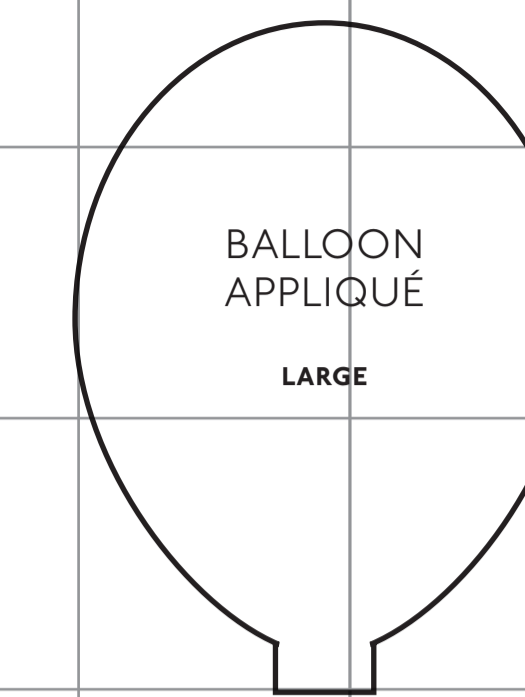
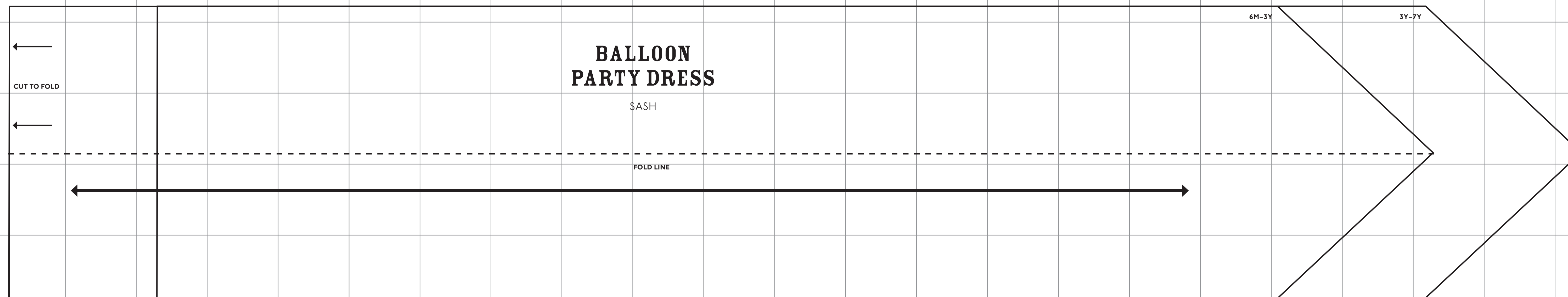
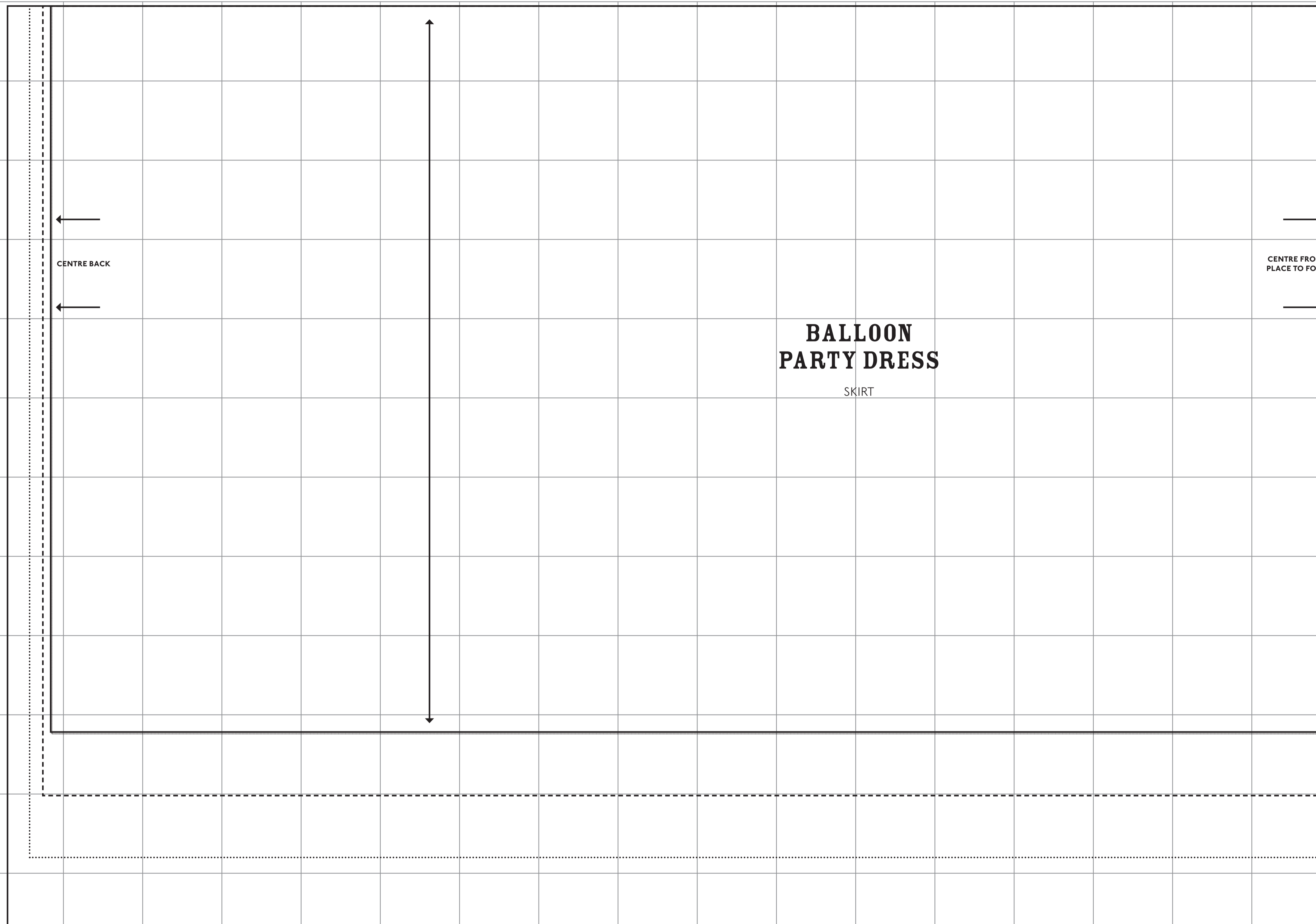
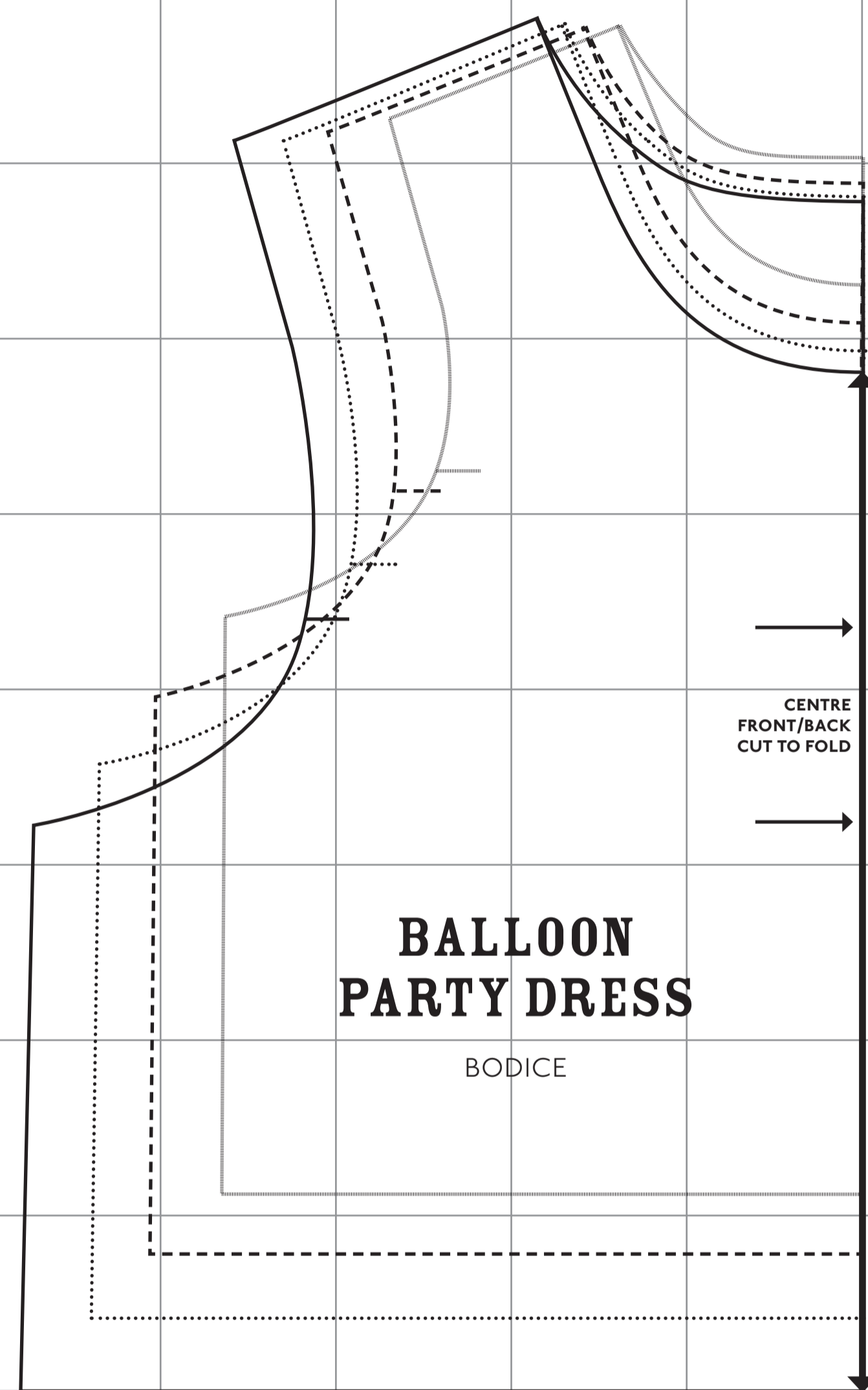

# BAT HOODIE

SIZE

S 1-3 years	---
M 3-5 years	.....
L 5-7 years	----

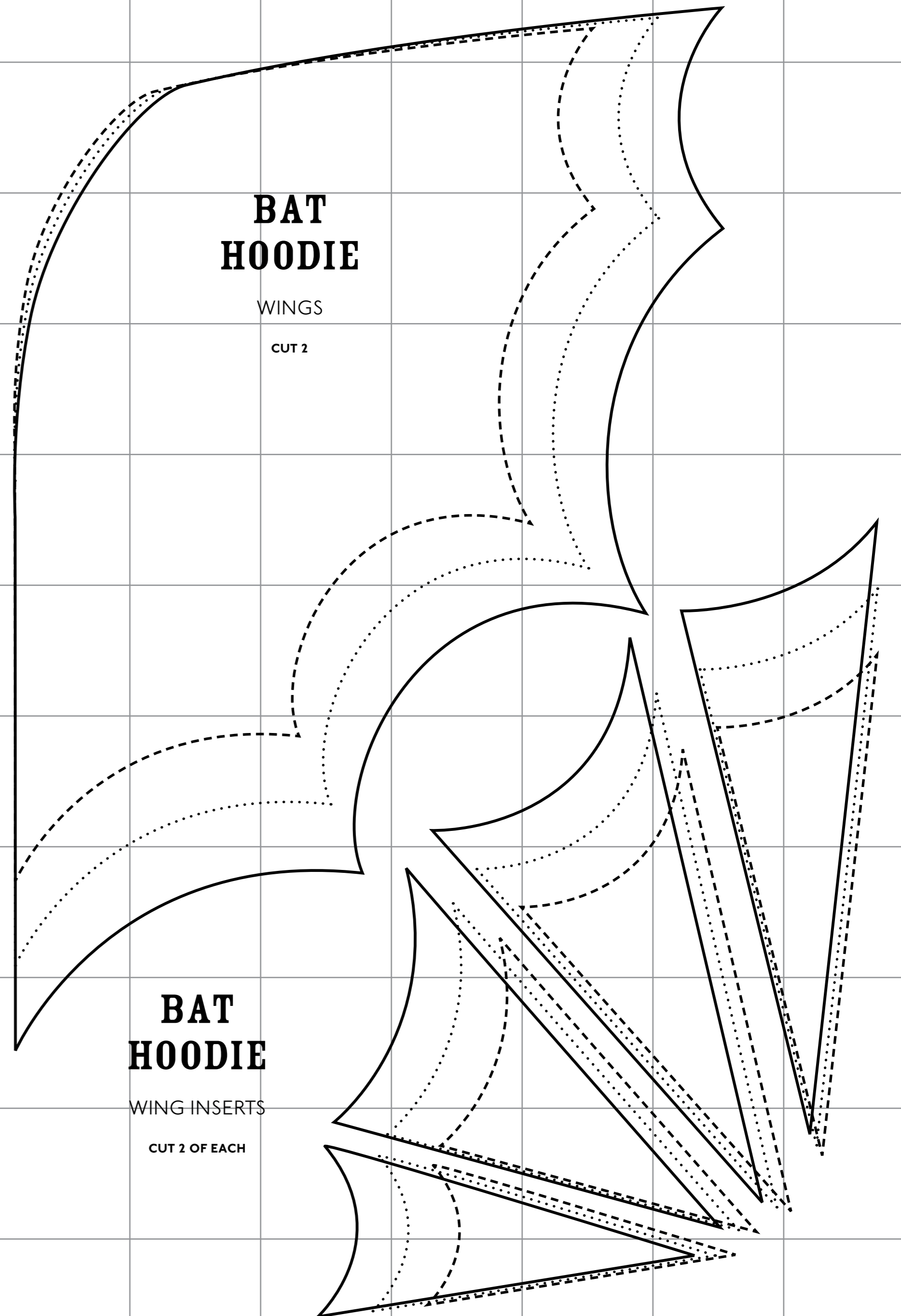
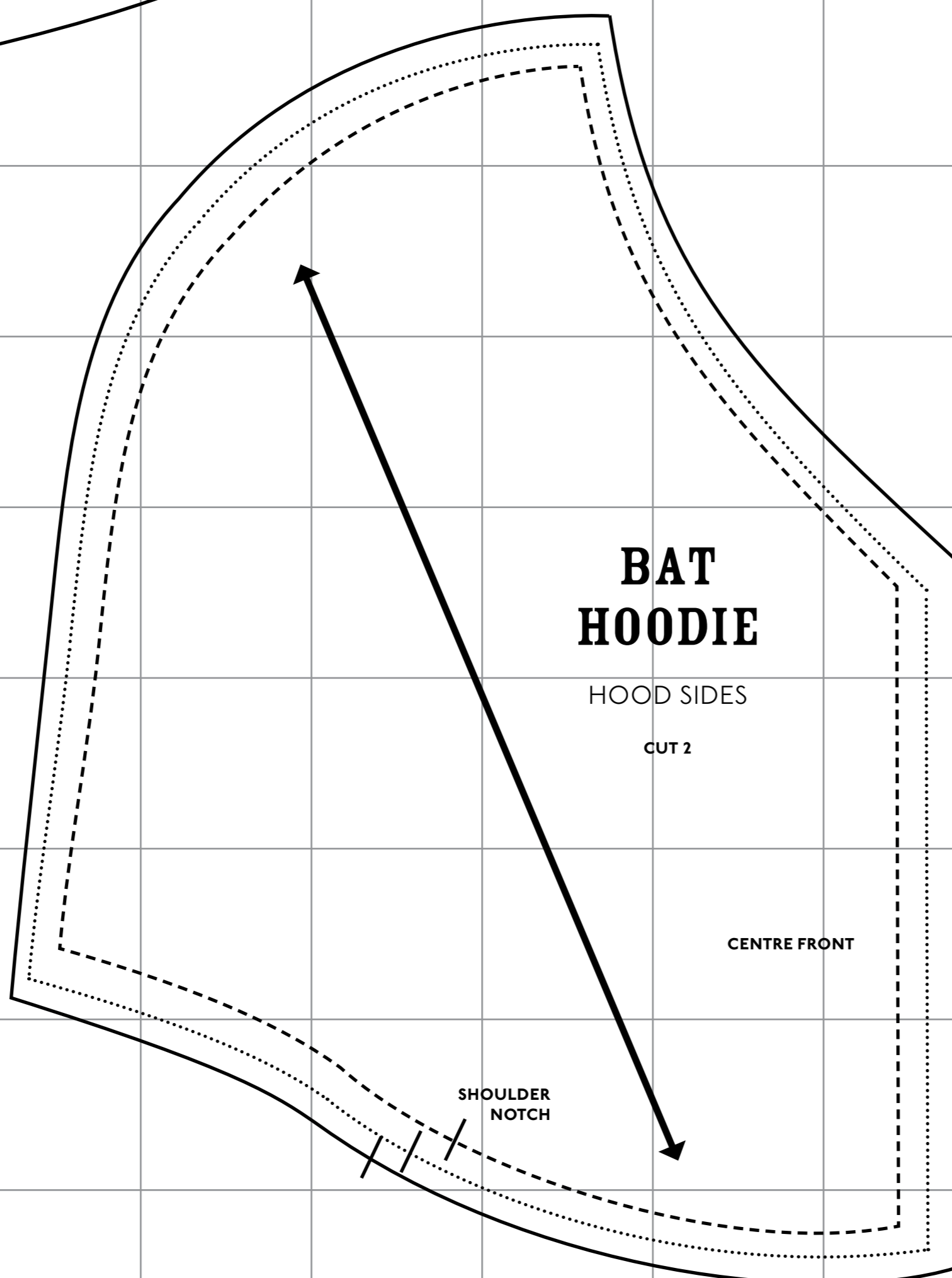
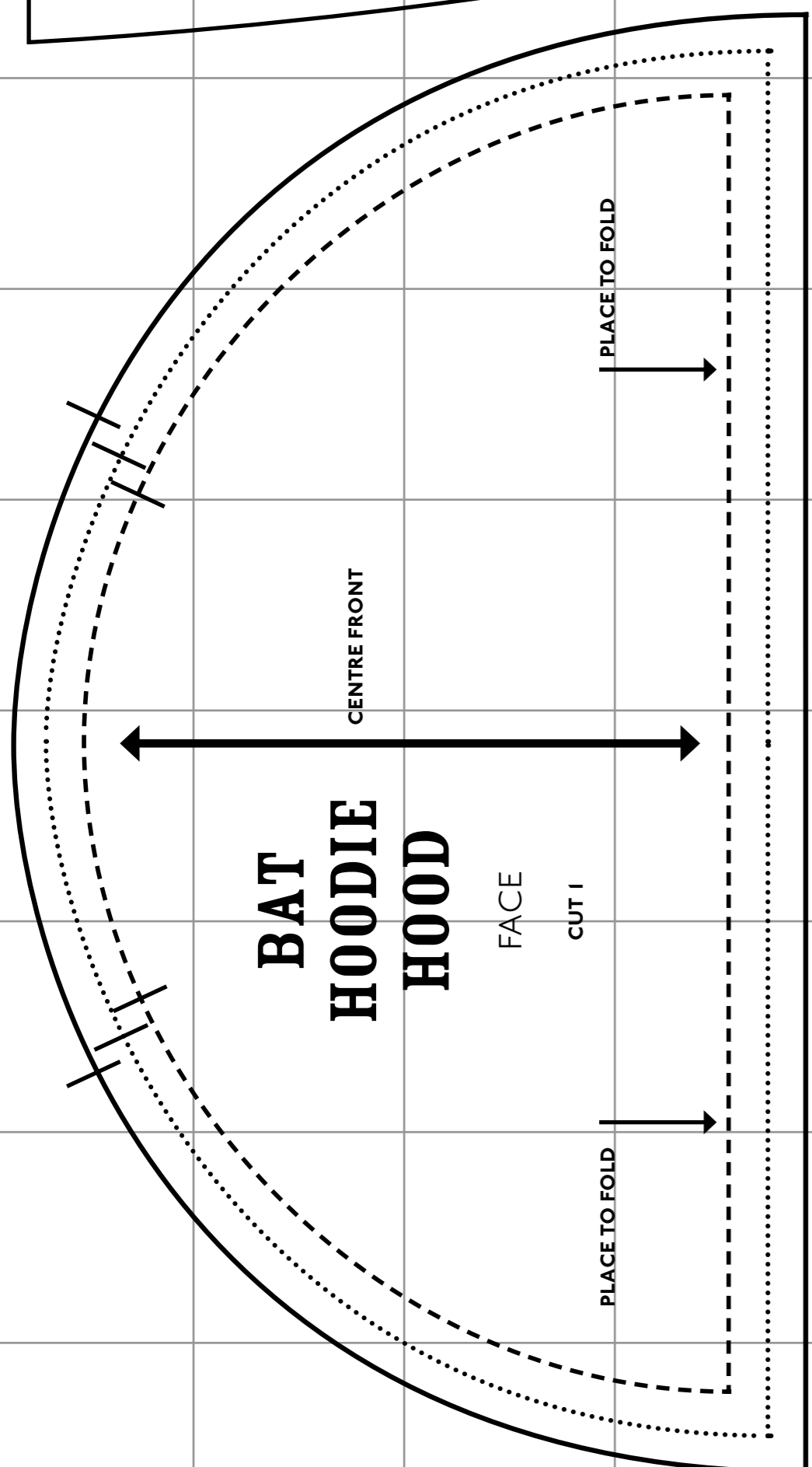
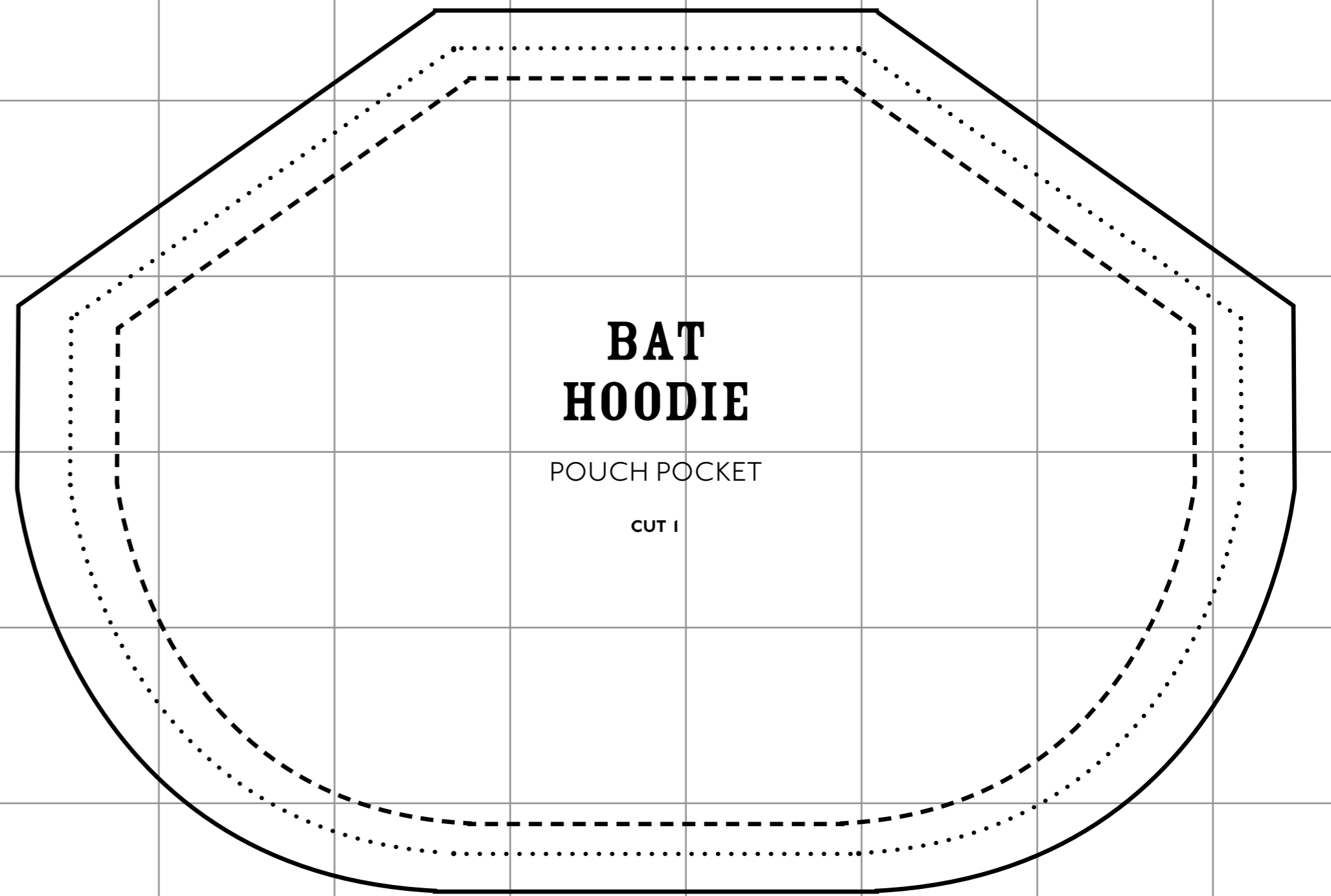
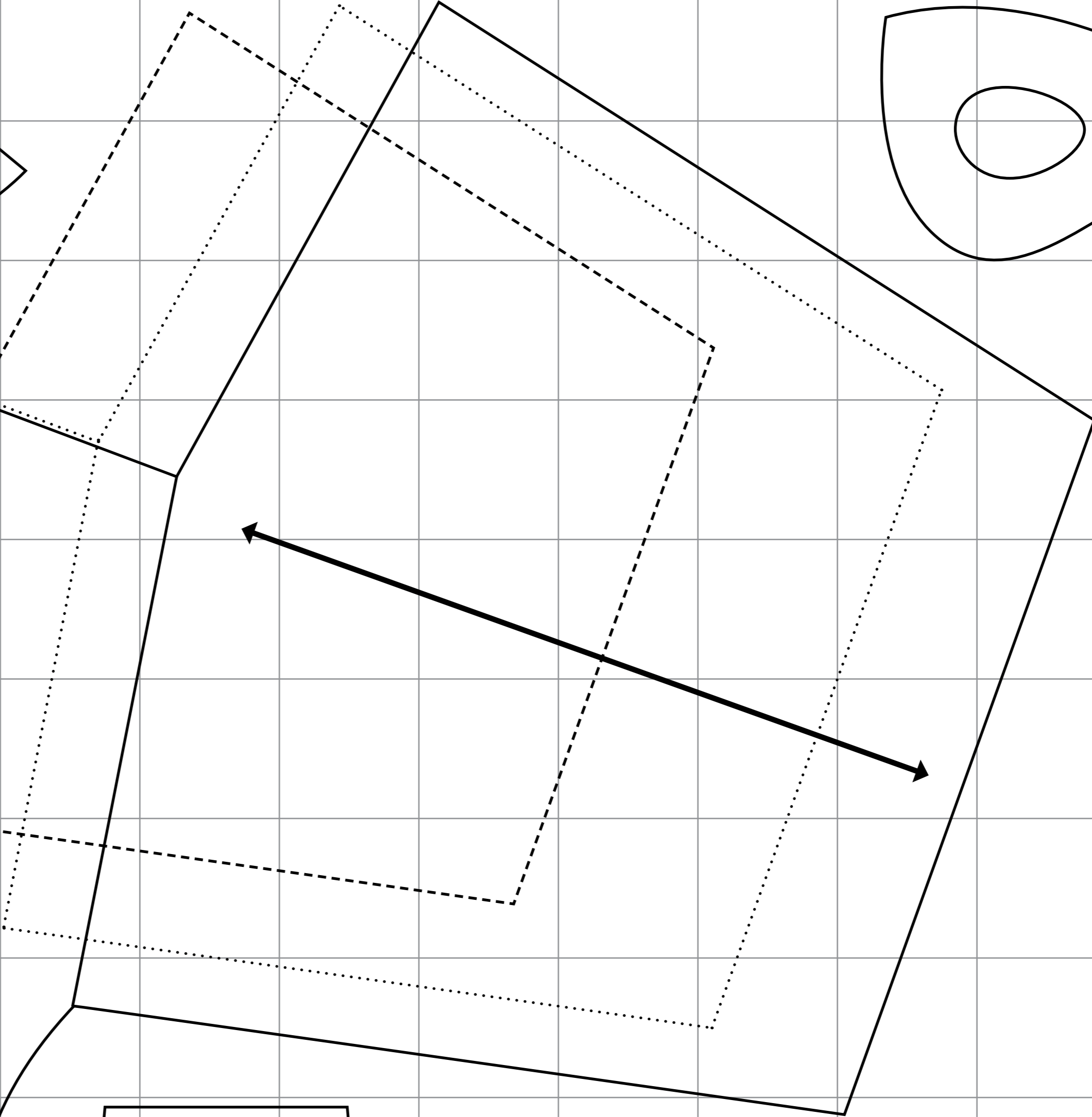
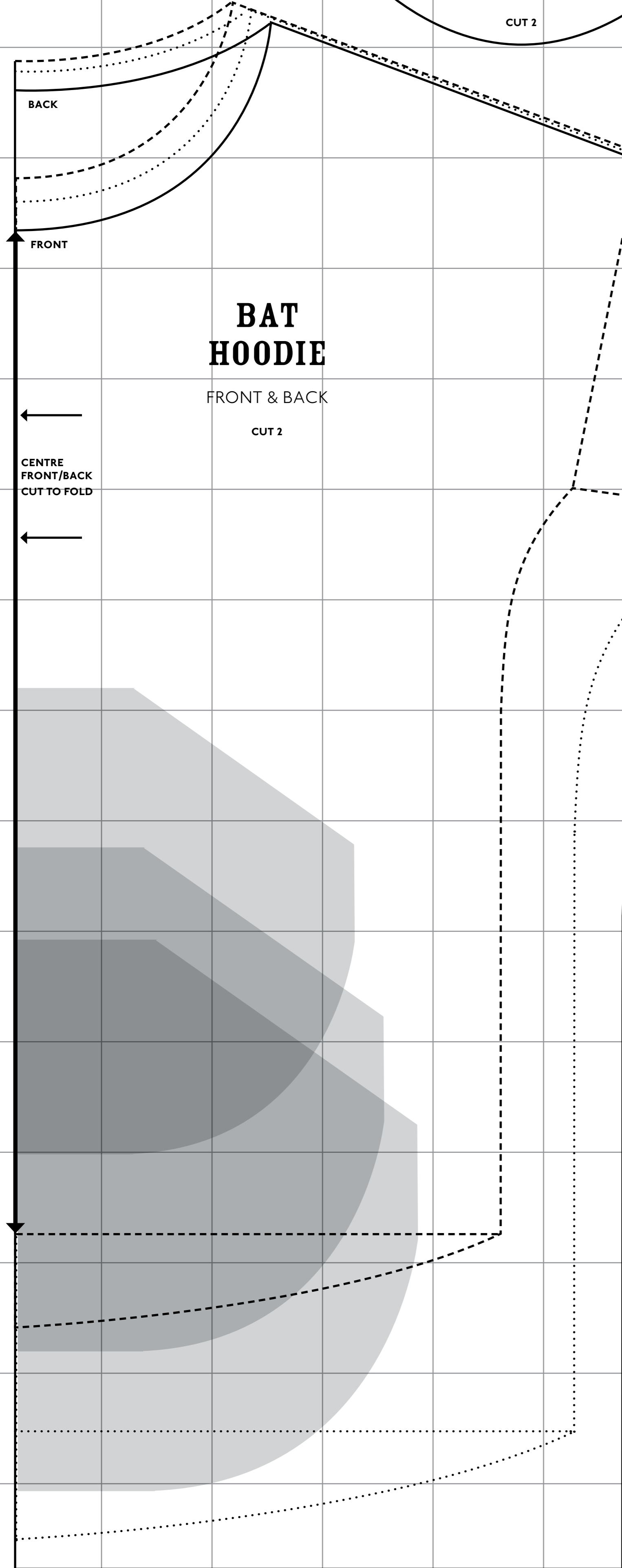
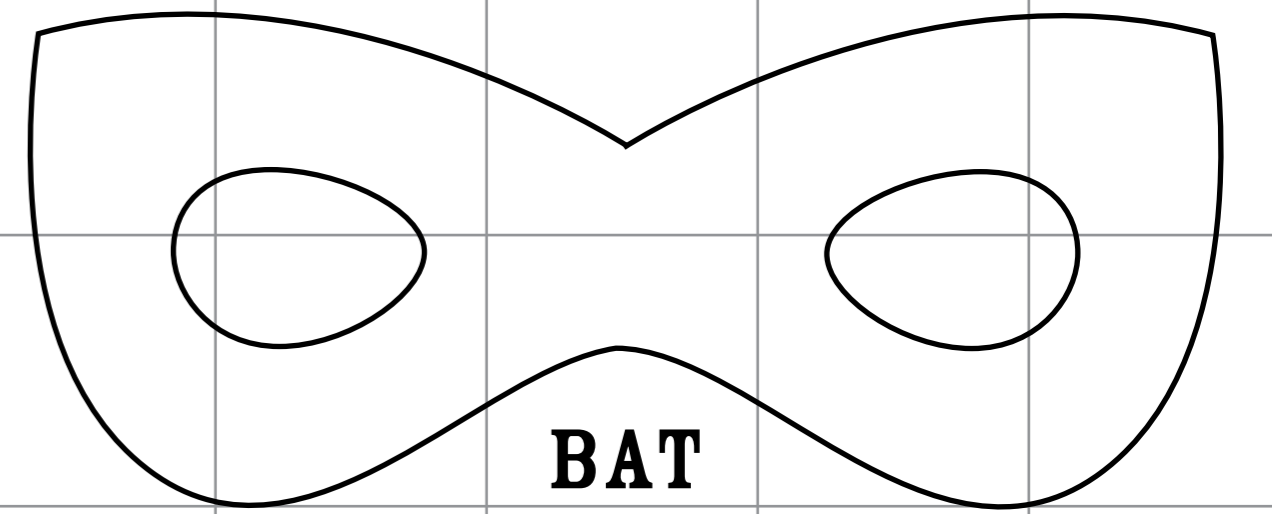
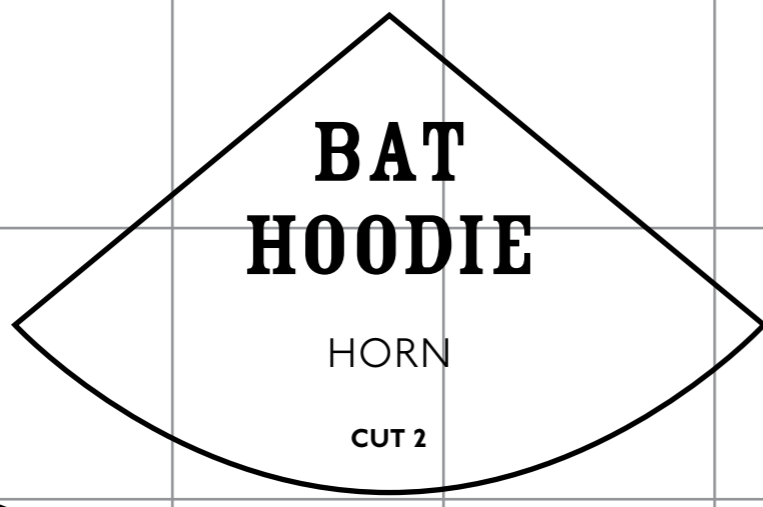



# BUNNY RABBIT CHARACTER DRESS

## FINISHED MEASUREMENTS

SIZE	LENGTH FROM SNP*	CHEST
6-18 months	44cm (17½in)	58cm (23in)
18 months-3 years	49cm (19½in)	62cm (24½in)
3-5 years	55cm (22in)	68cm (27in)
5-7 years	62cm (24½in)	75cm (30in)

\*SNP - side neck point (measured from point on garment closest to neck)

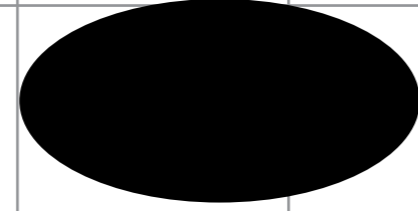
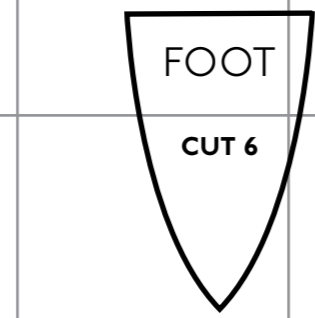
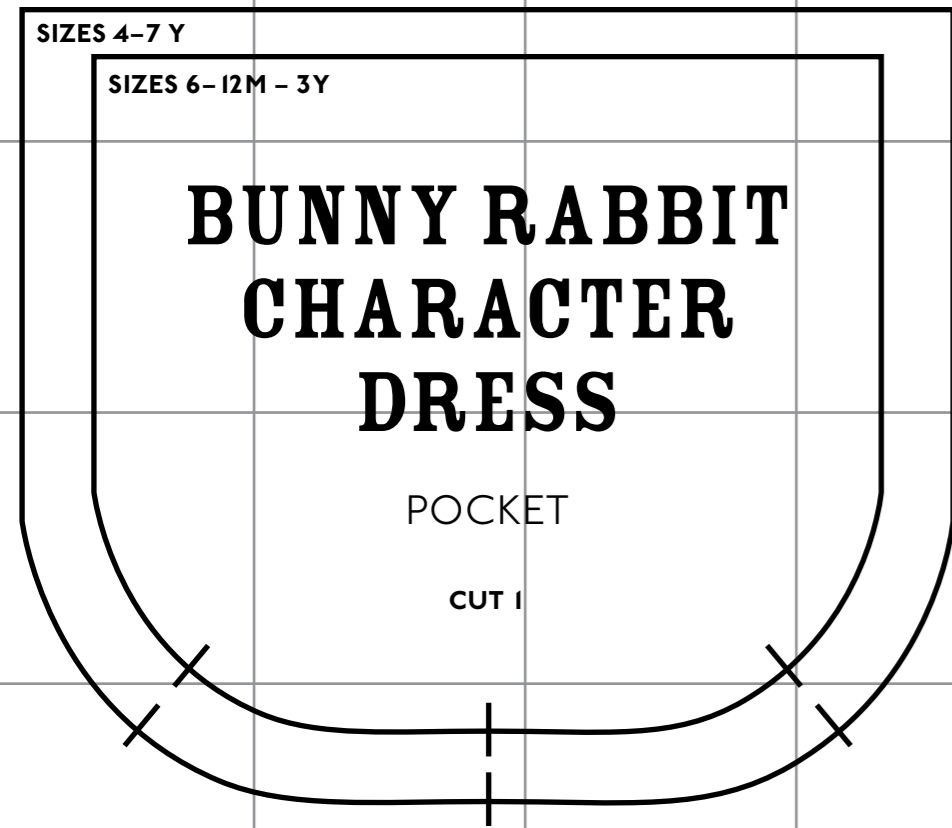
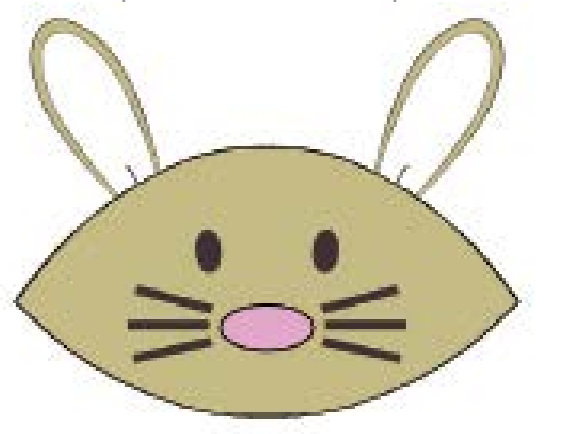

NOSE

CUT 1



EYE

CUT 2



WHISKER

CUT 6

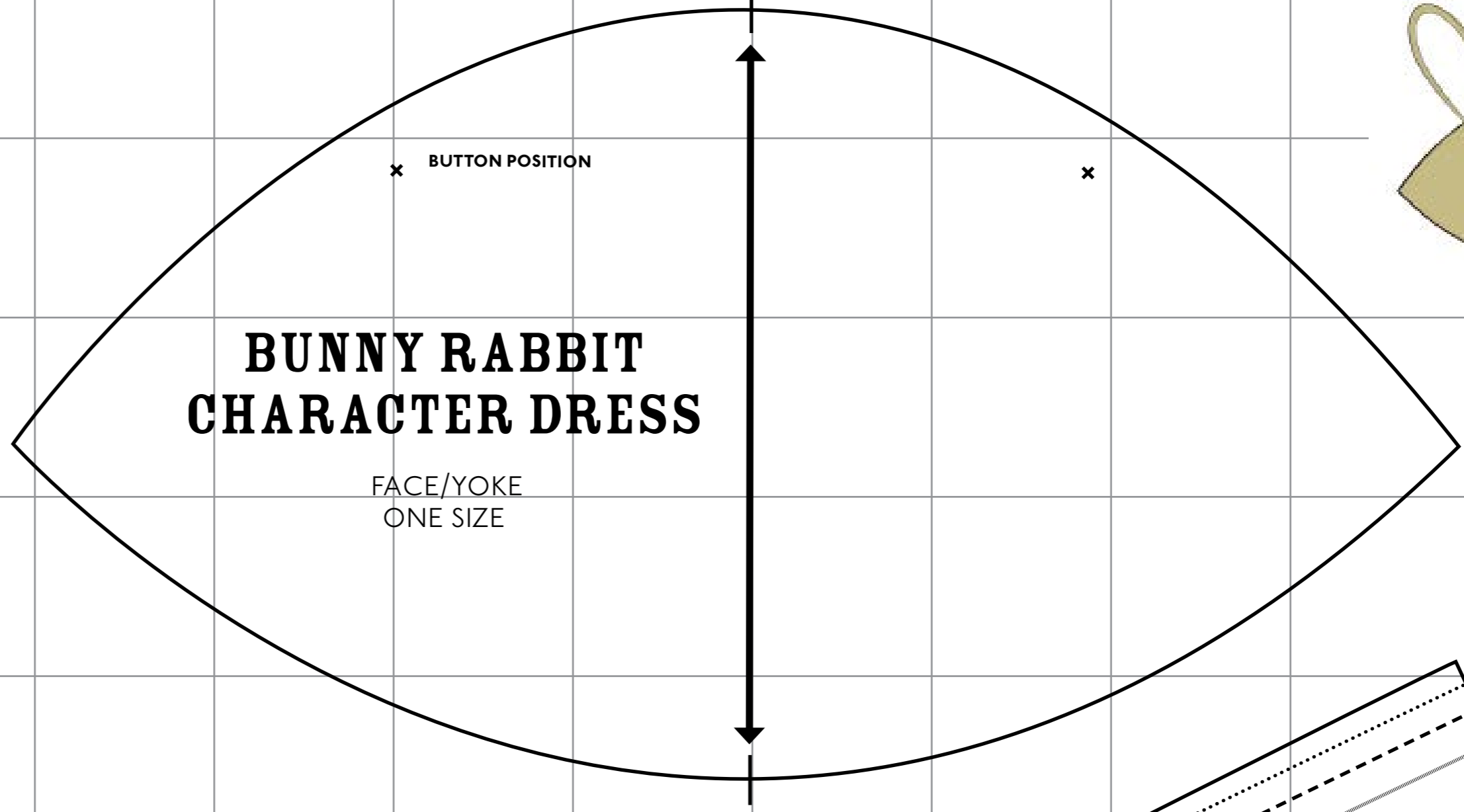

## BUNNY RABBIT CHARACTER DRESS

FACE/YOKE  
ONE SIZE

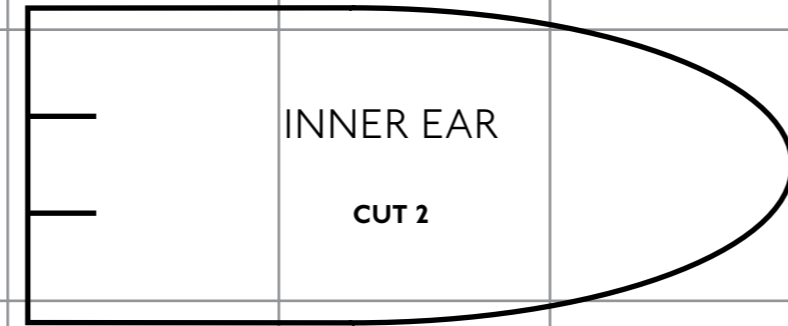

INNER EAR

CUT 2

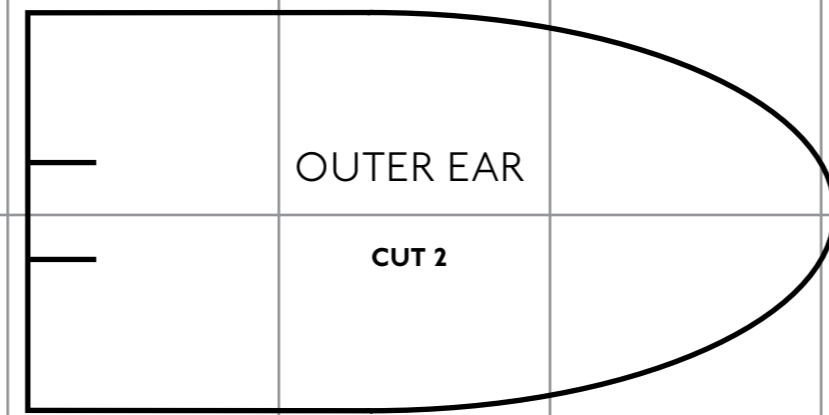

OUTER EAR

CUT 2

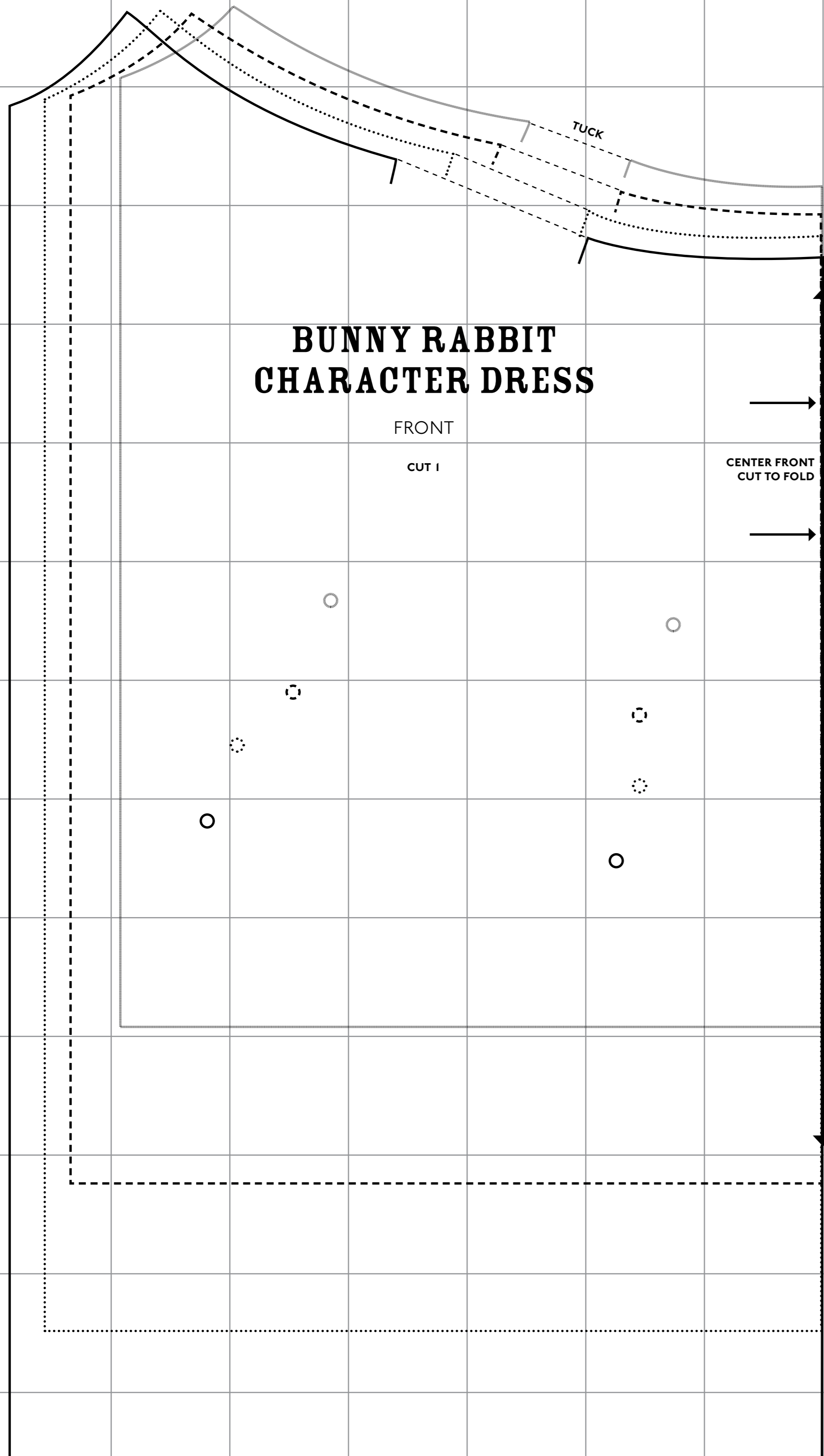

## BUNNY RABBIT CHARACTER DRESS

FRONT

CUT 1

CENTER FRONT  
CUT TO FOLD

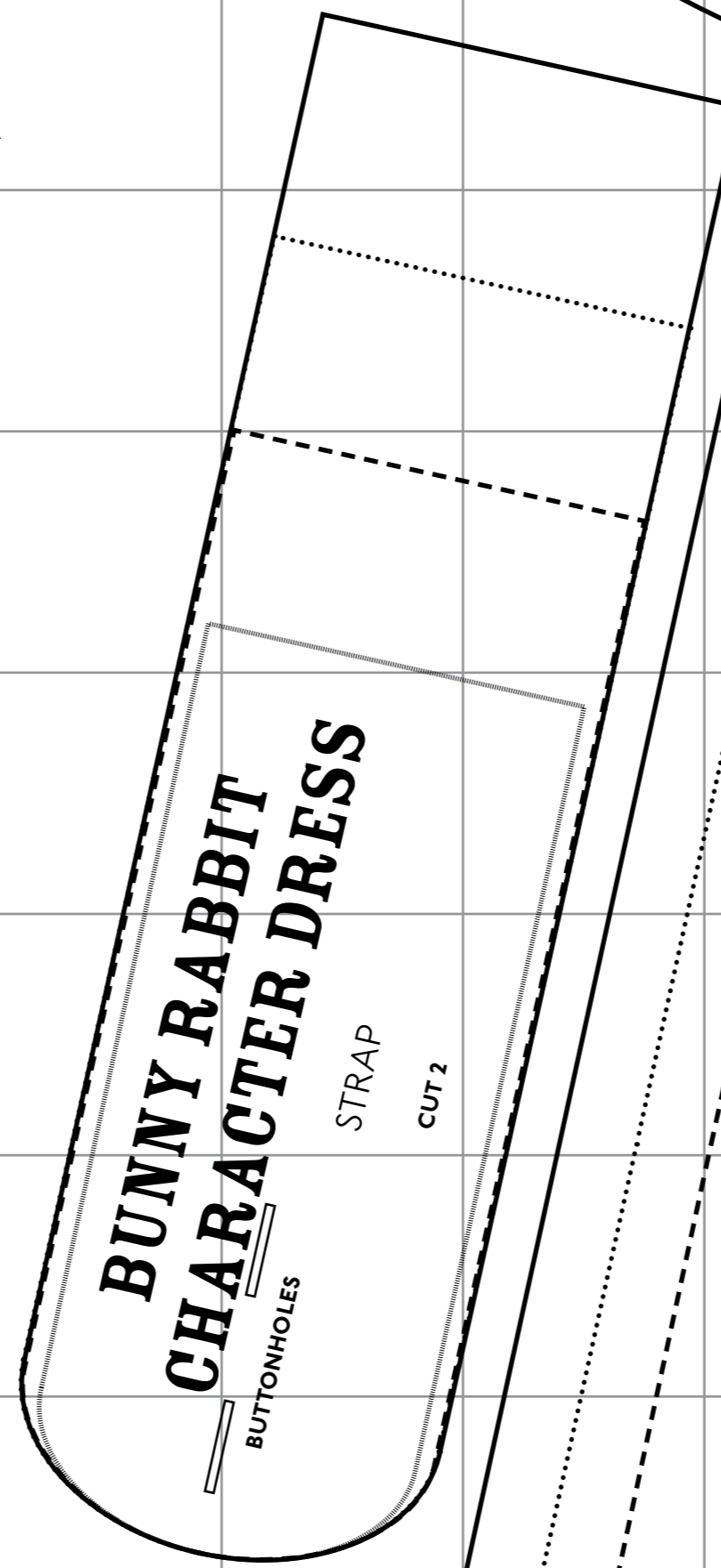

## BUNNY RABBIT CHARACTER DRESS

BUTTONHOLES

STRAP

CUT 2

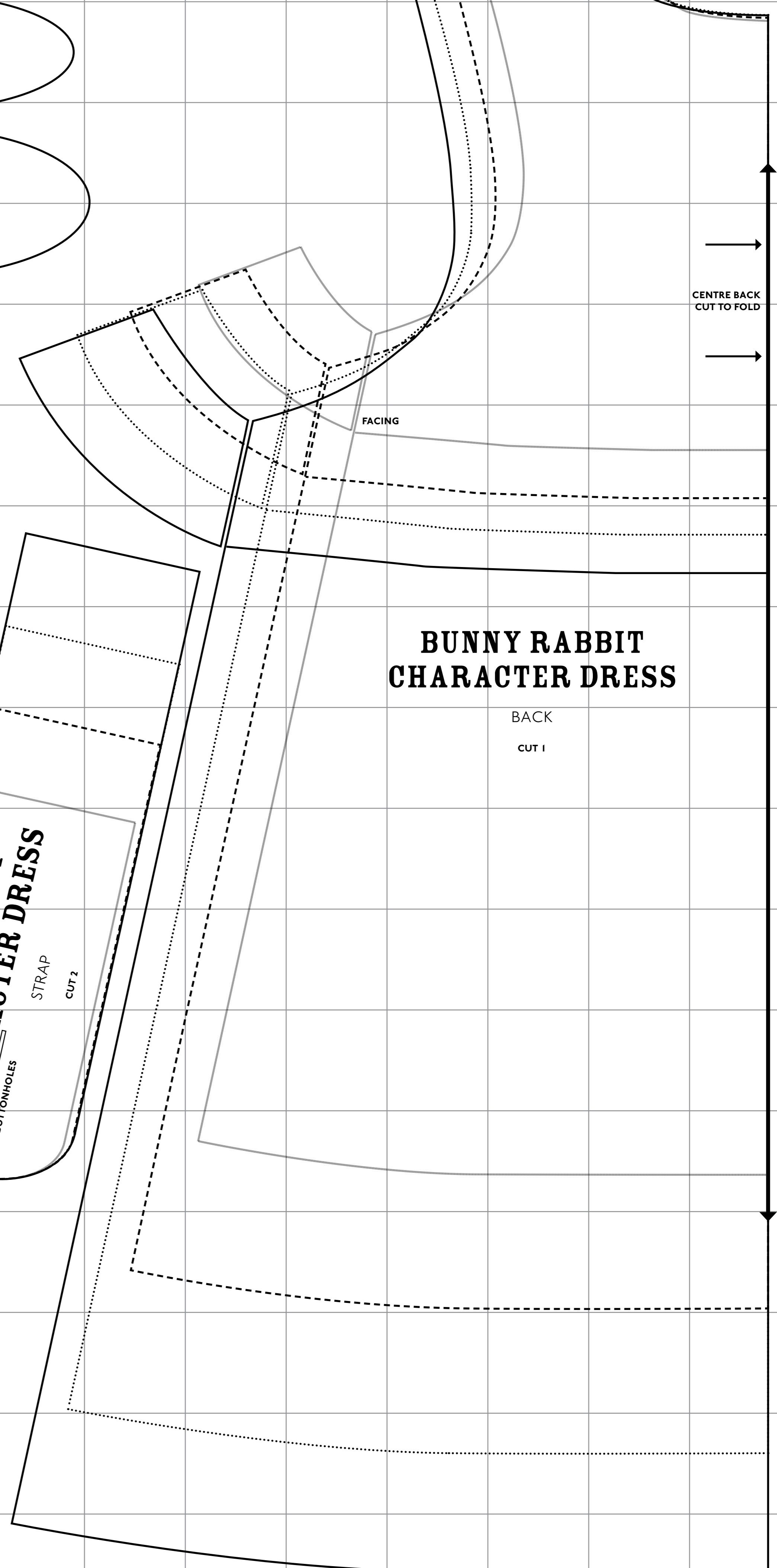

## BUNNY RABBIT CHARACTER DRESS

BACK

CUT 1

CENTRE BACK  
CUT TO FOLD

CENTRE BACK  
CUT TO FOLD

# BUTTERFLY BONNET

S 6-18 months	---	51 cm head circumference
M 2-4 years	.....	54 cm head circumference
L 4-7 years	—	56 cm head circumference

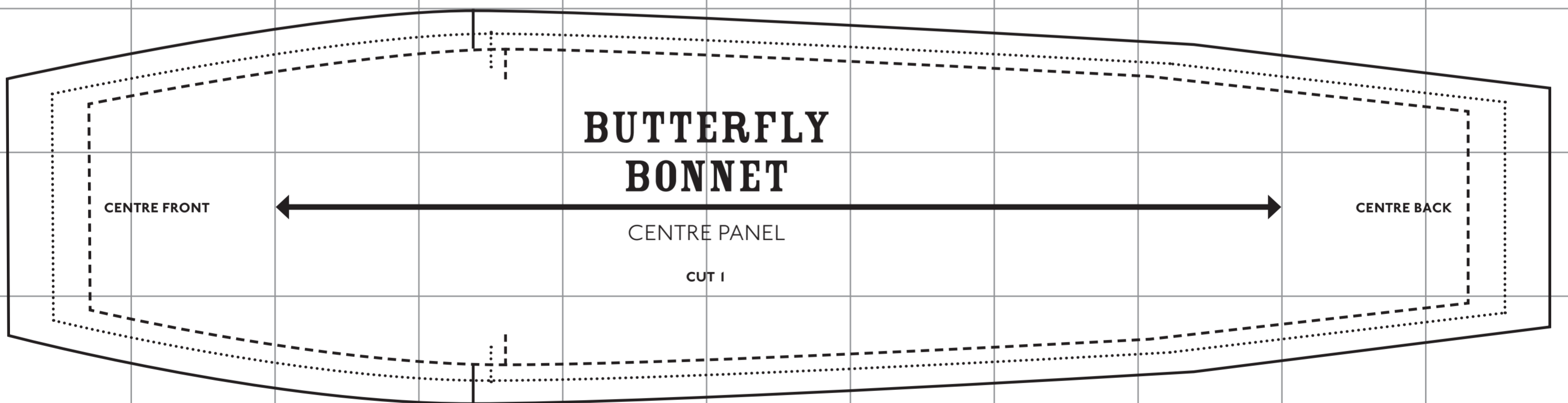
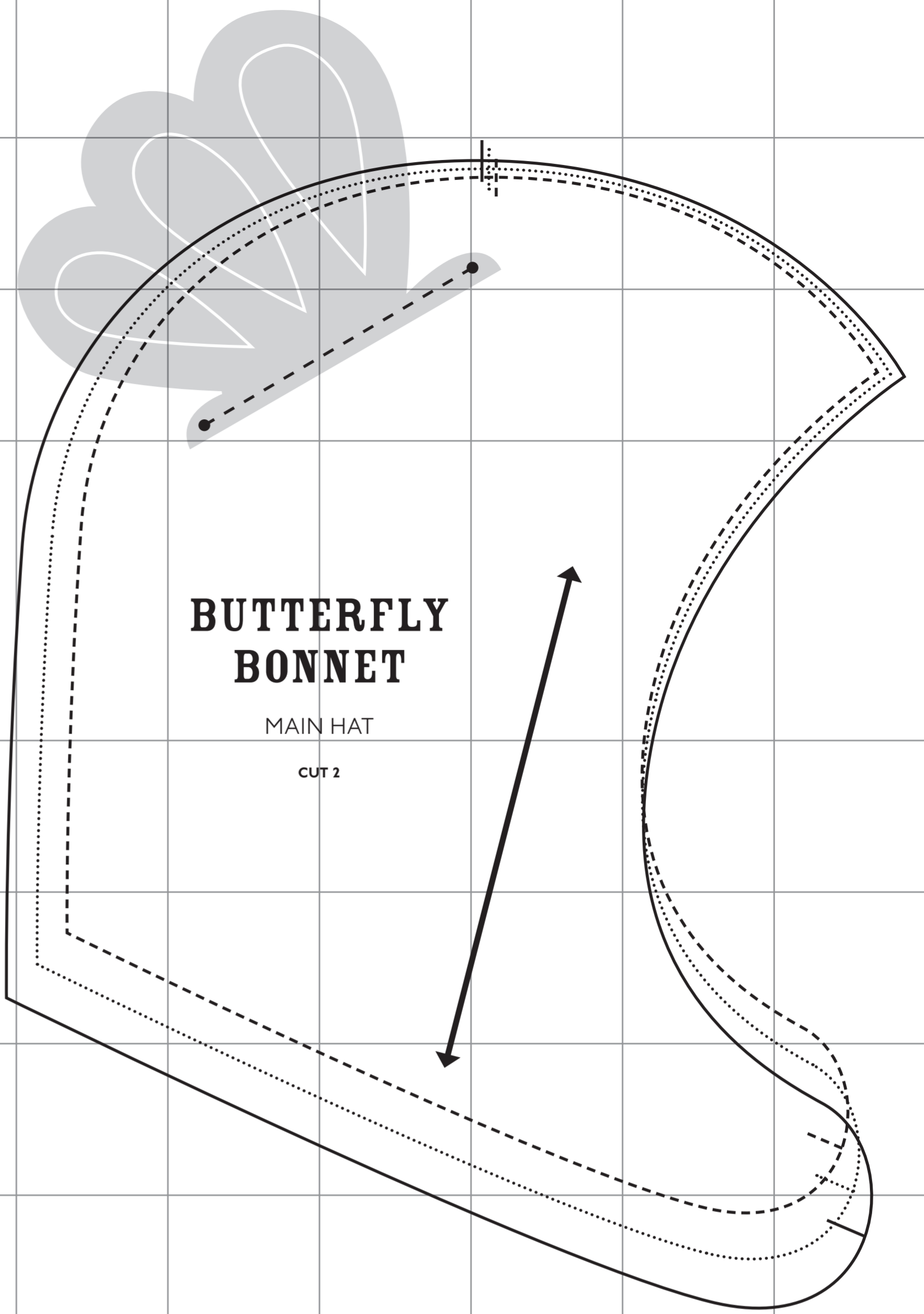
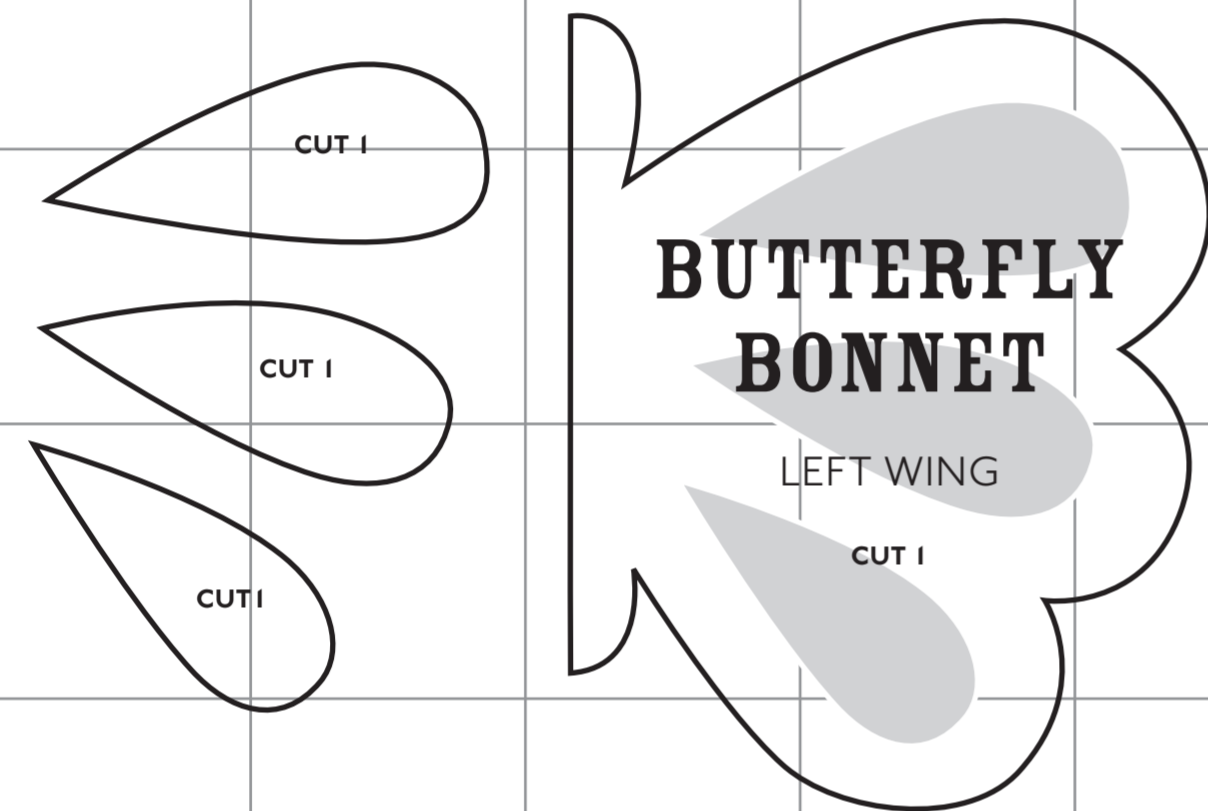
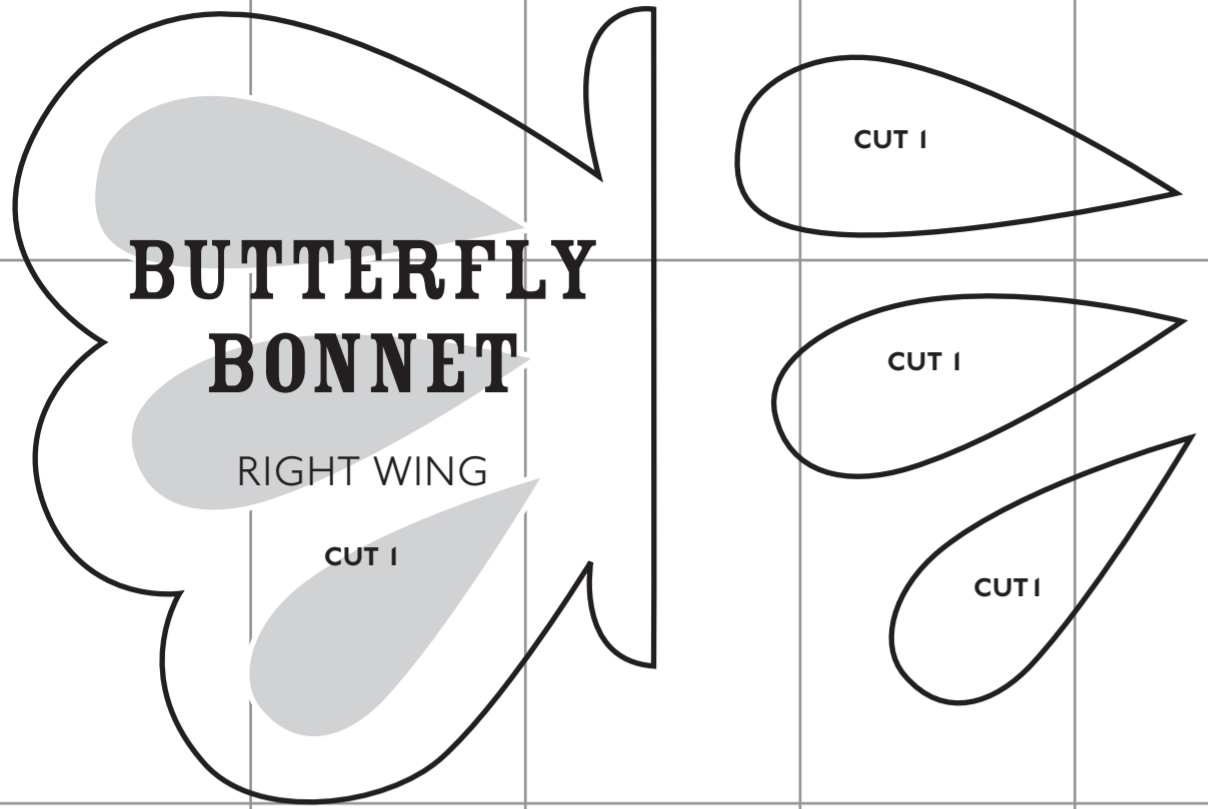

# BUTTERFLY SUNDRESS

## FINISHED MEASUREMENTS

SIZE	LENGTH FROM SNP*	CHEST	HEM CIRCUMFERENCE
6-18 months	44cm (17½in)	55cm (22in)	80cm (31½in)
18 months-3 years	49cm (19½in)	60cm (24in)	90cm (35½in)
3-5 years	55cm (22in)	66cm (26½in)	100cm (39½in)
5-7 years	62cm (24½in)	71cm (28½in)	110cm (43in)

\*SNP – side neck point (measured from point on garment closest to neck)

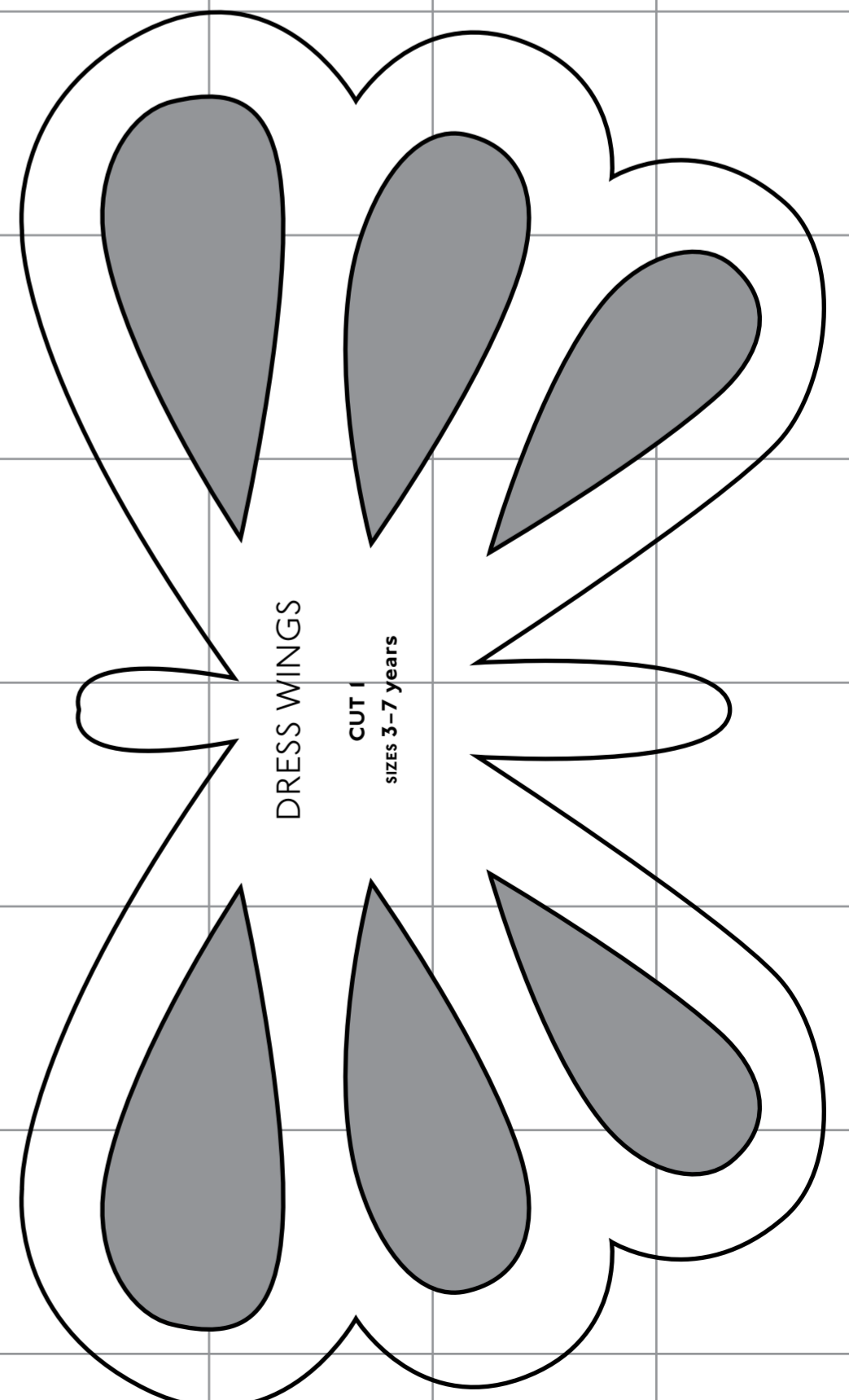
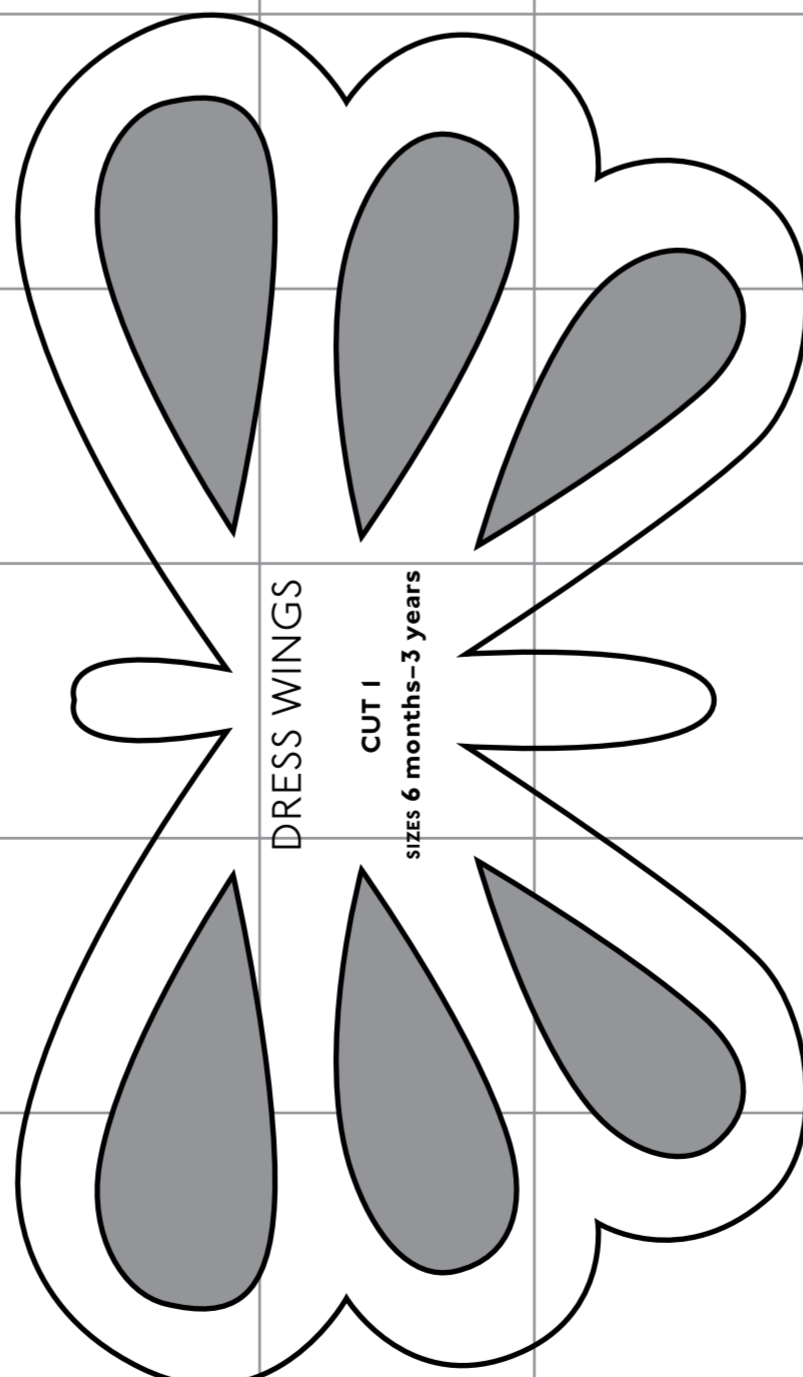
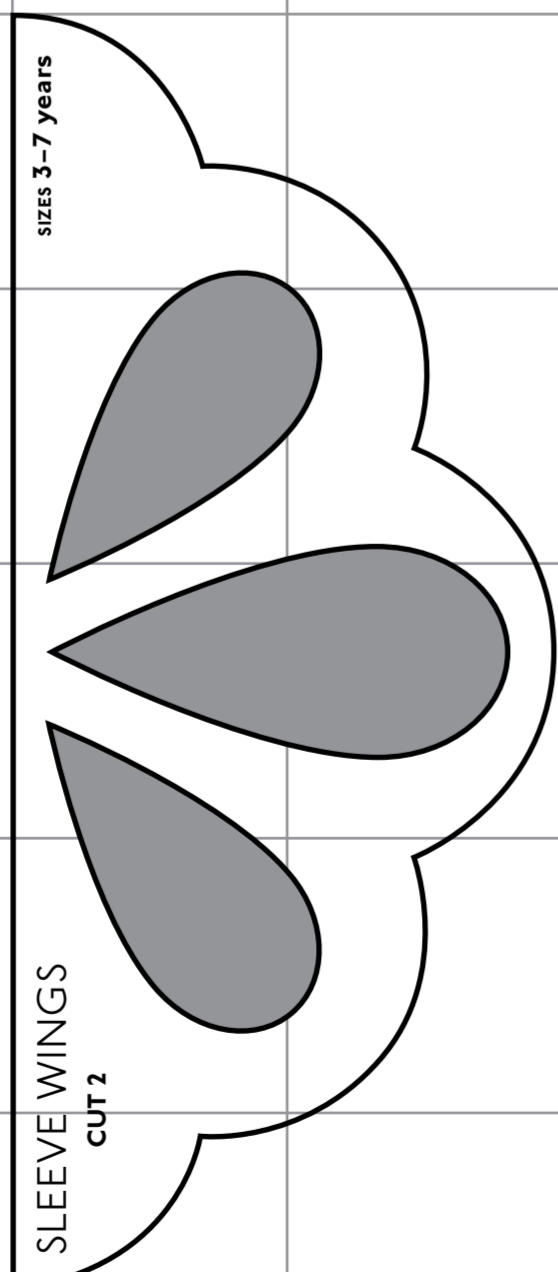
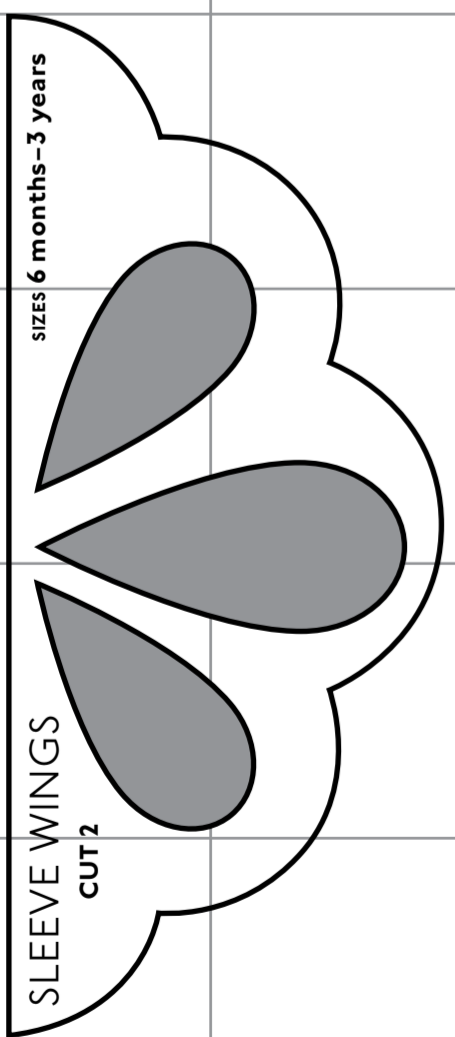
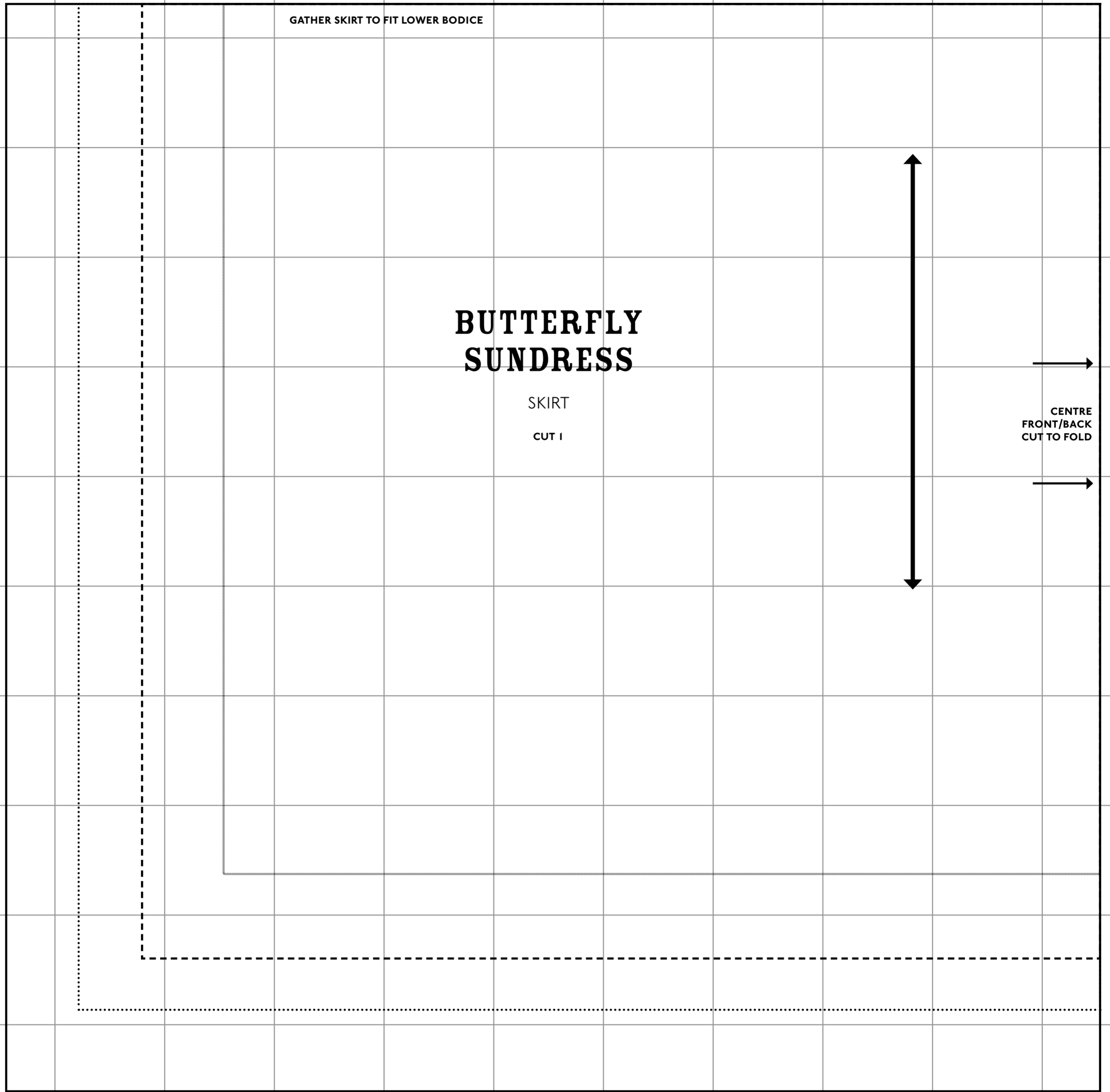
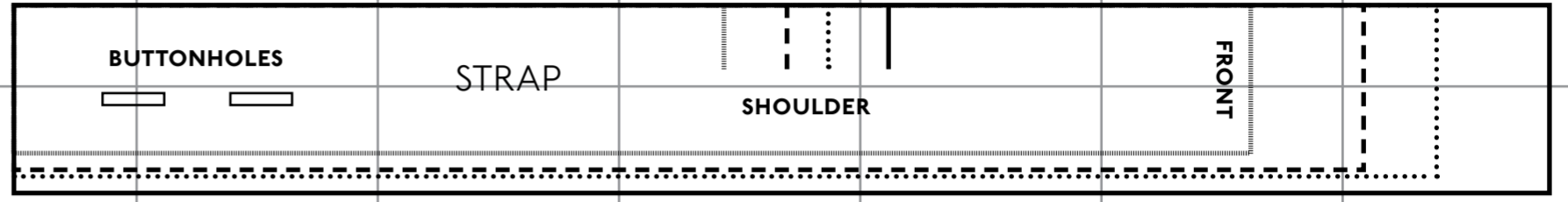
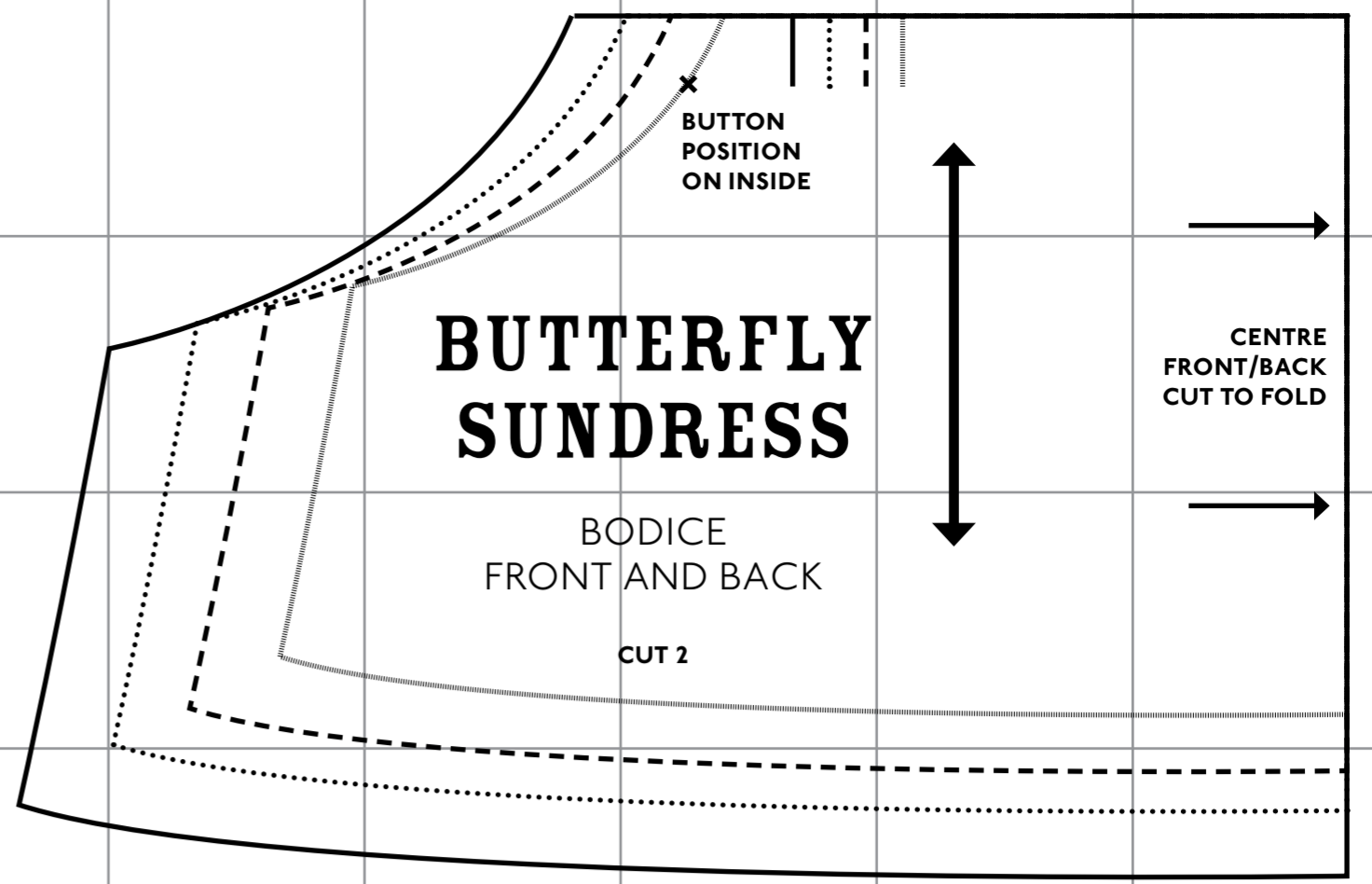



# CAT DRESS

## FINISHED MEASUREMENTS

SIZE	LENGTH FROM SNP*	CHEST	HEM CIRCUMFERENCE
6 months - 2 years	46cm (18in)	58cm (23in)	85cm (33 1/2in)
2 - 4 years	52cm (21in)	63cm (25in)	95cm (37 1/2in)
4 - 6 years	58cm (23in)	69cm (27 1/2in)	105cm (41 1/2in)
6 - 7 years	62cm (24 1/2in)	71cm (28 1/2in)	110cm (43 1/2in)

\*SNP - side neck point (measured from point on garment closest to neck)

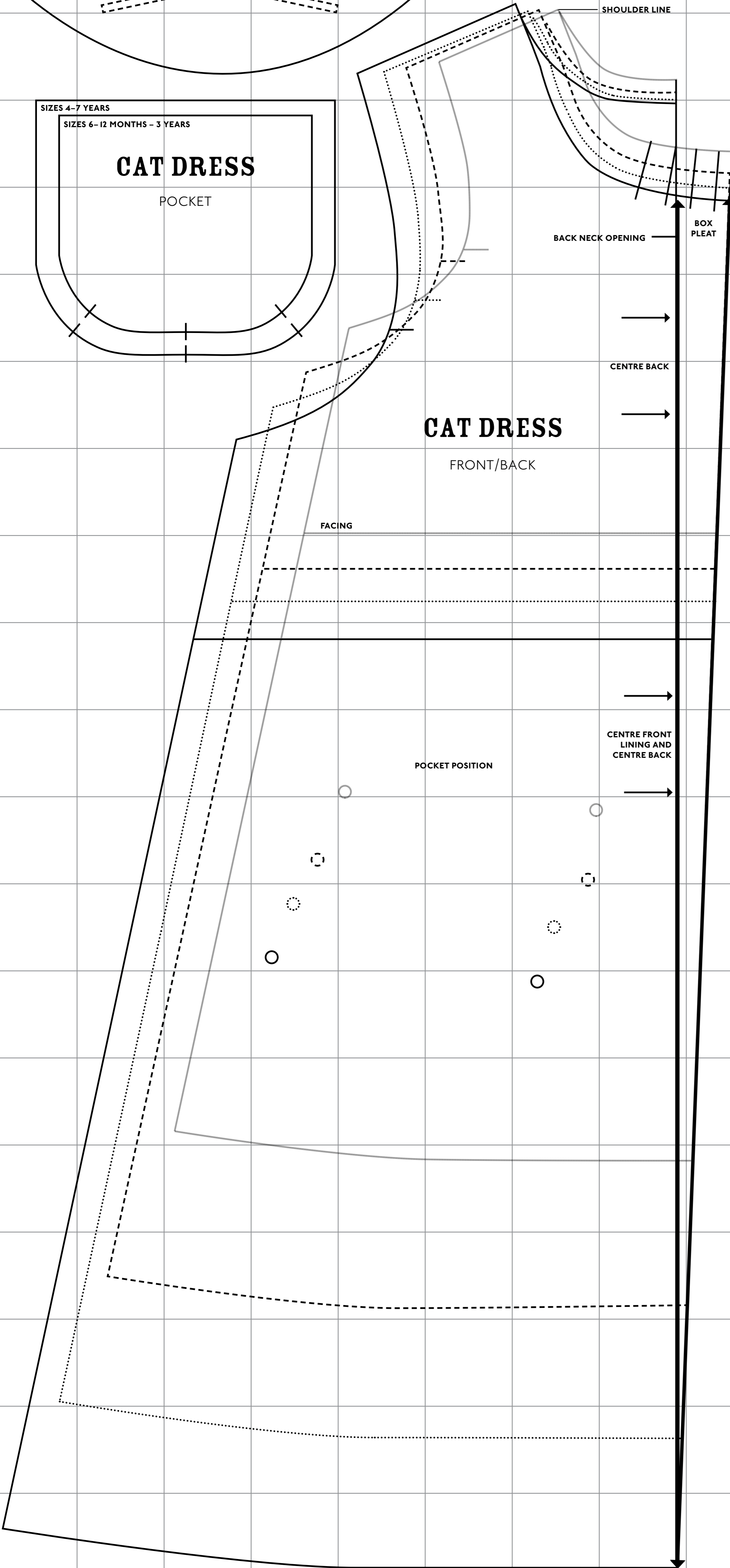
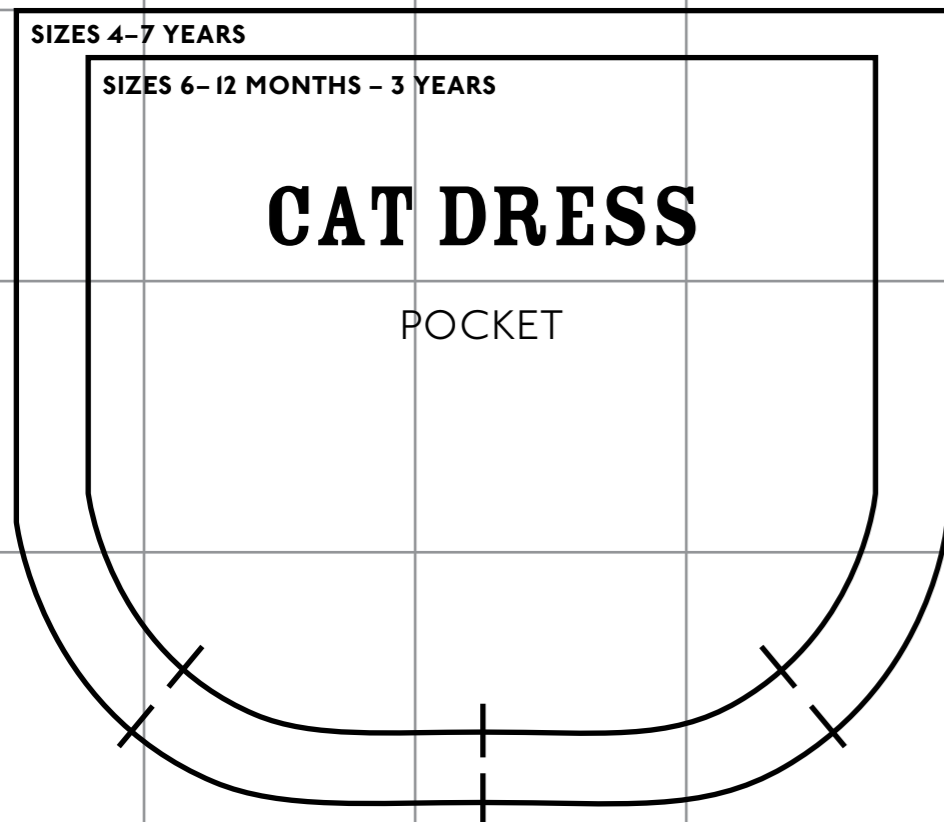
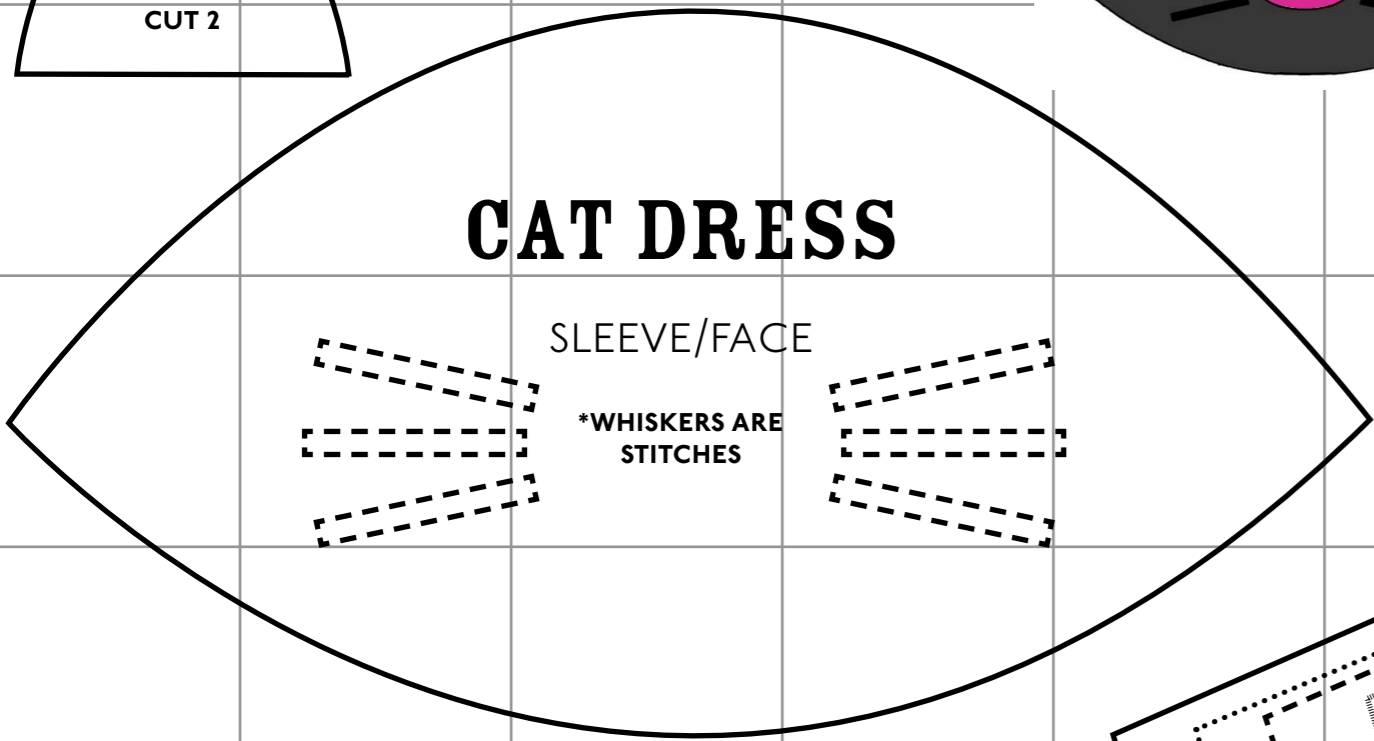
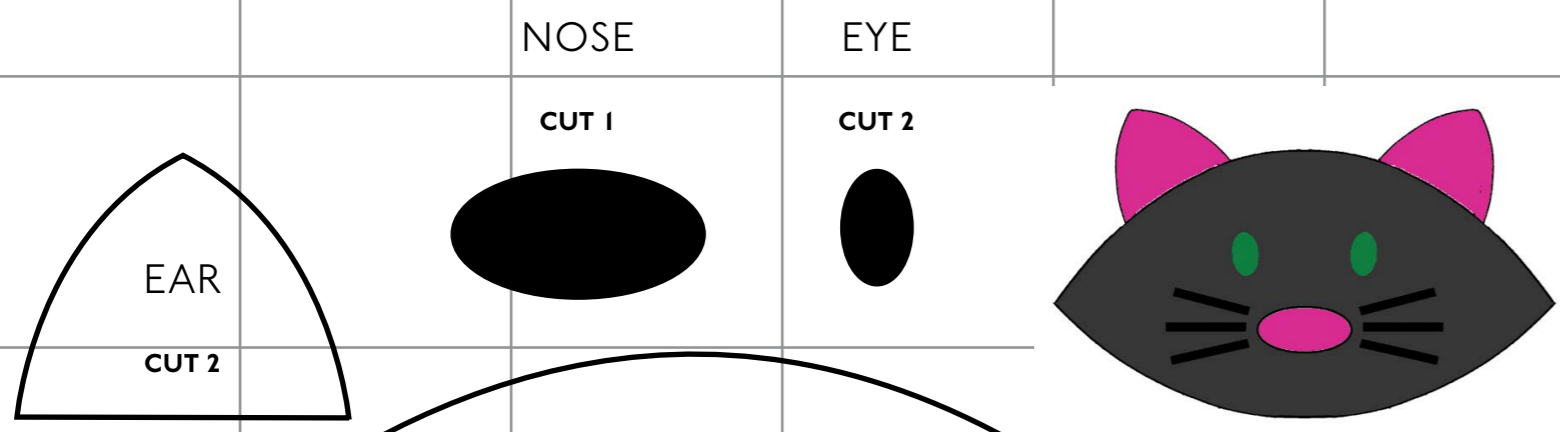

# MOUSE DRESS

## FINISHED MEASUREMENTS

SIZE	LENGTH FROM SNP*	CHEST	HEM CIRCUMFERENCE
6 months - 2 years	46cm (18in)	58cm (23in)	85cm (33 1/2in)
2 - 4 years	52cm (21in)	63cm (25in)	95cm (37 1/2in)
4 - 6 years	58cm (23in)	69cm (27 1/2in)	105cm (41 1/2in)
6 - 7 years	62cm (24 1/2in)	71cm (28 1/2in)	110cm (43 1/2in)

\*SNP - side neck point (measured from point on garment closest to neck)

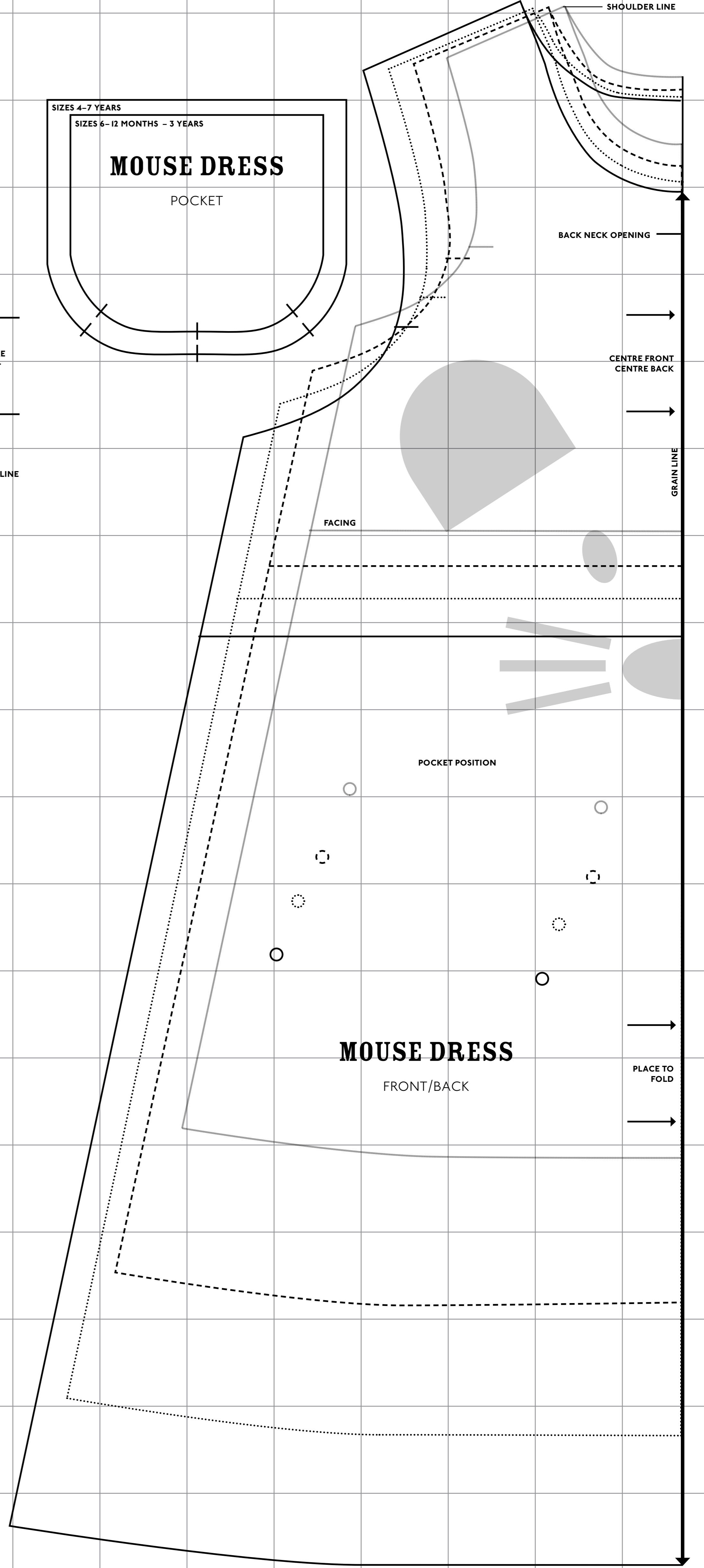
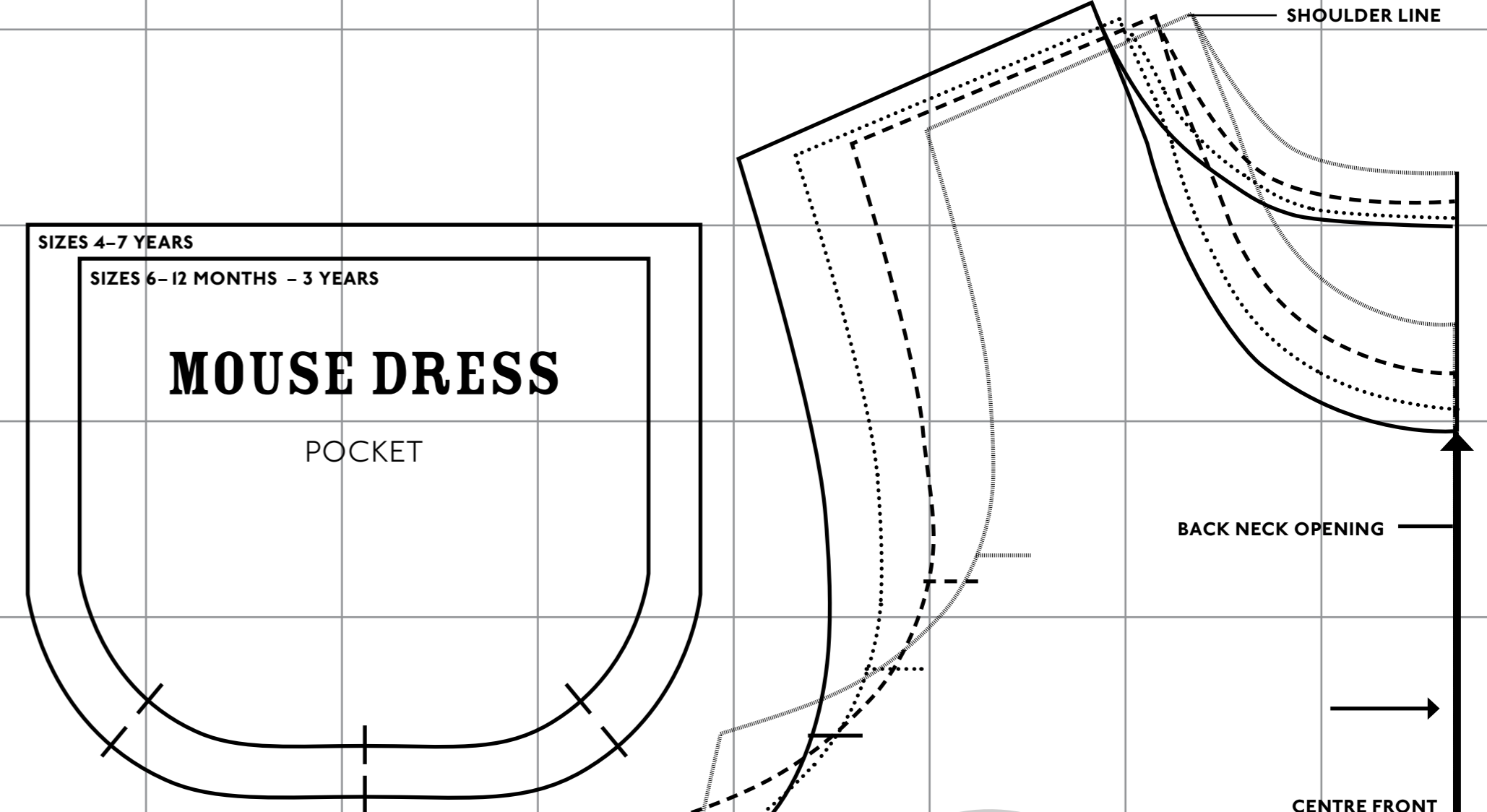
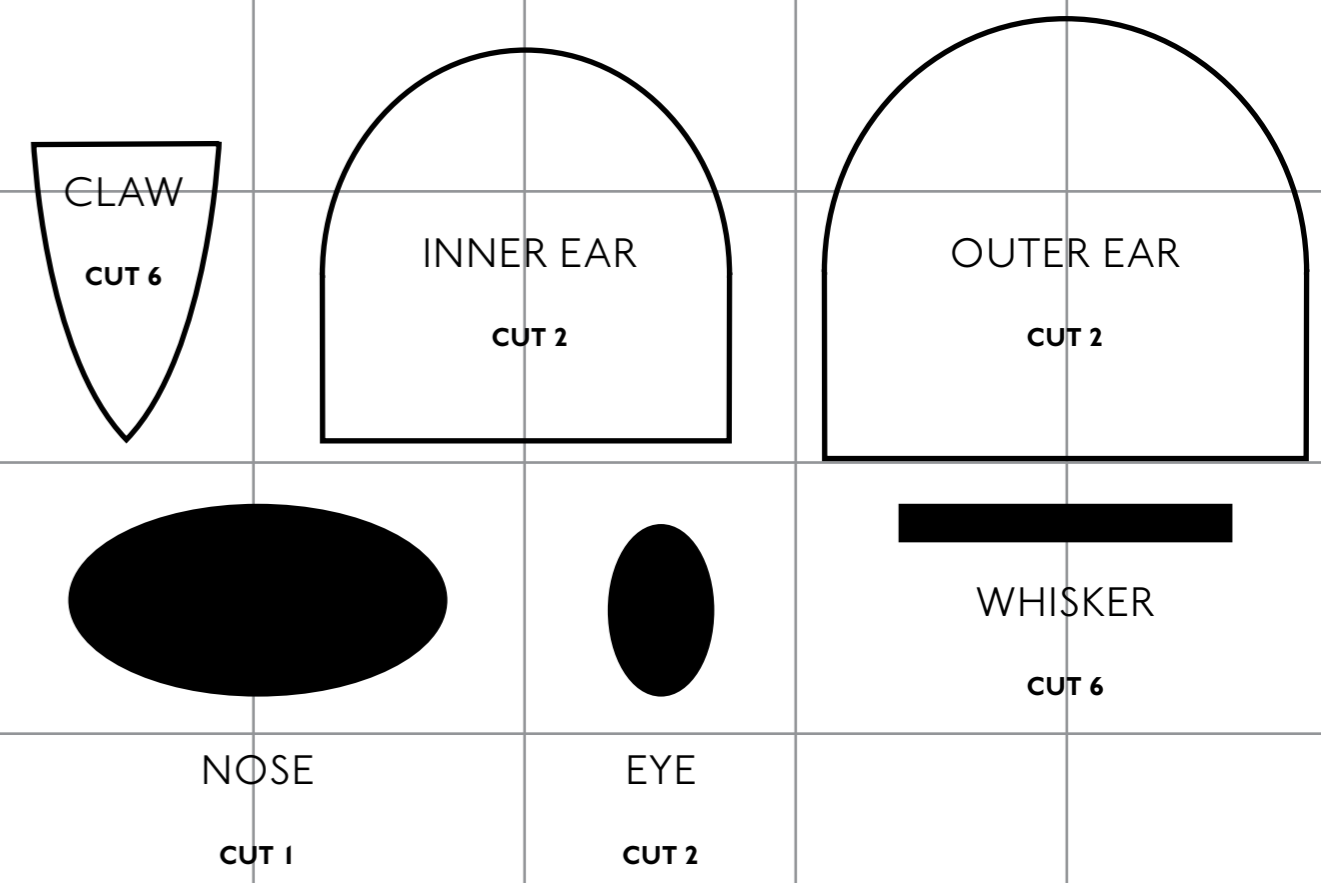
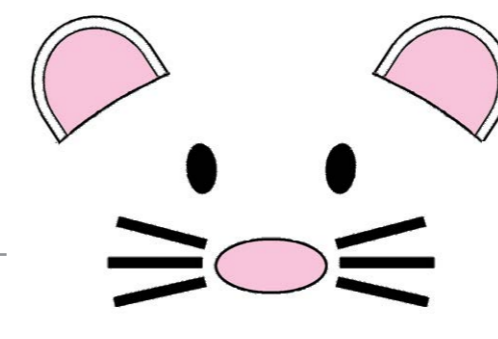

# CHEEKY MONKEY DUNGAREES



## FINISHED MEASUREMENTS

SIZE	LENGTH (from underarm to hem extended)	HIP	HEIGHT OF CHILD
6-18 months	45cm (18in)	68cm (27in)	to 80cm (31in)
18 months-3 years	61cm (24in)	76cm (30in)	to 98cm (39in)
3-5 years	75cm (30in)	84cm (33in)	to 110cm (43in)

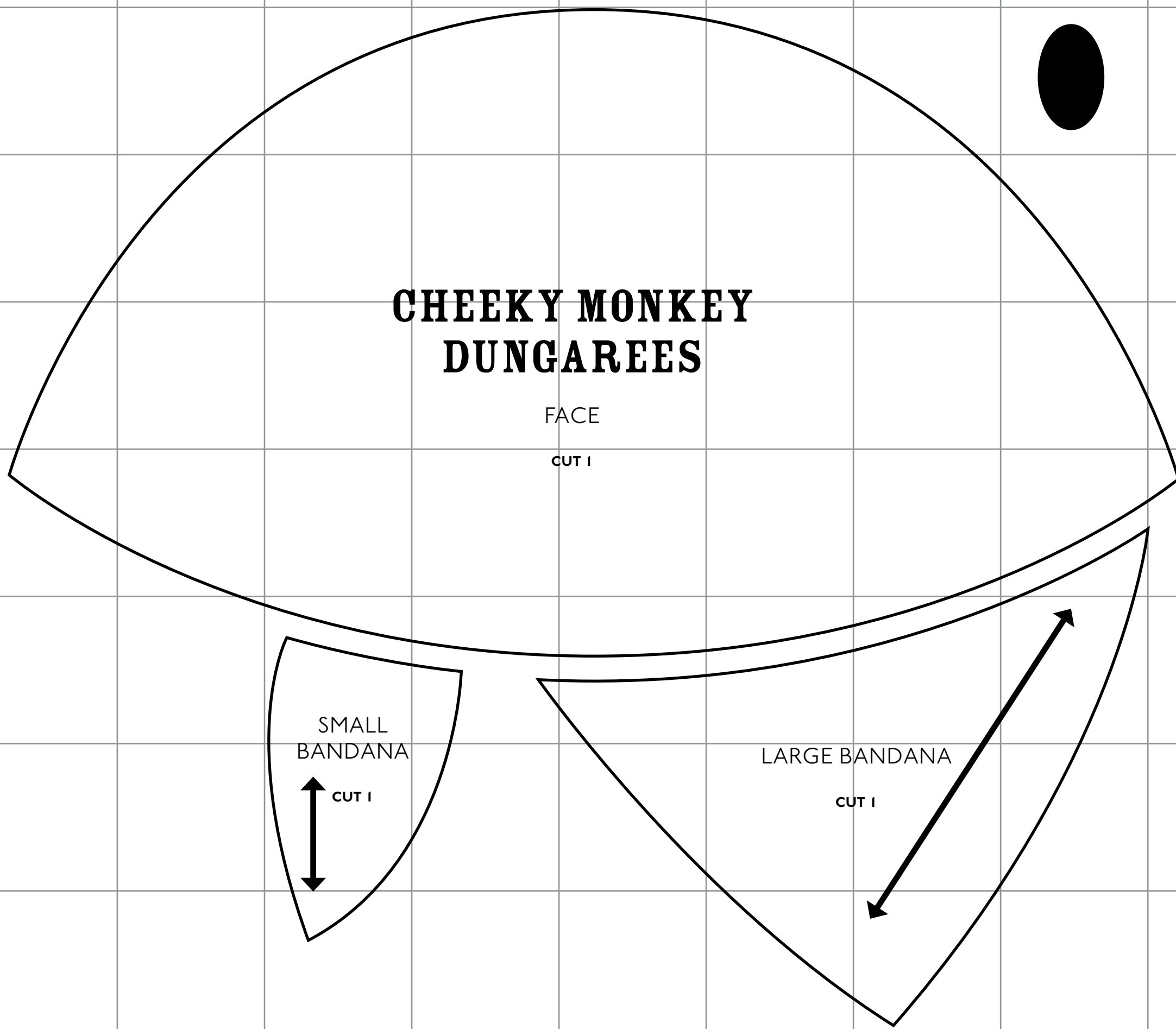
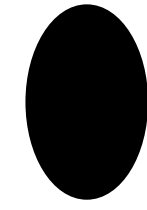
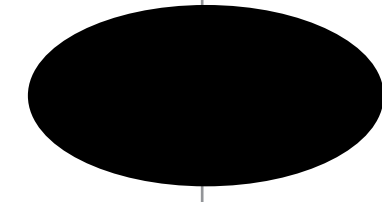
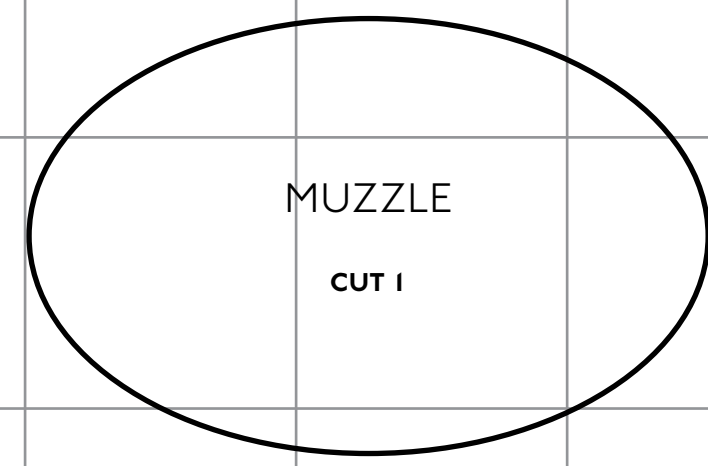
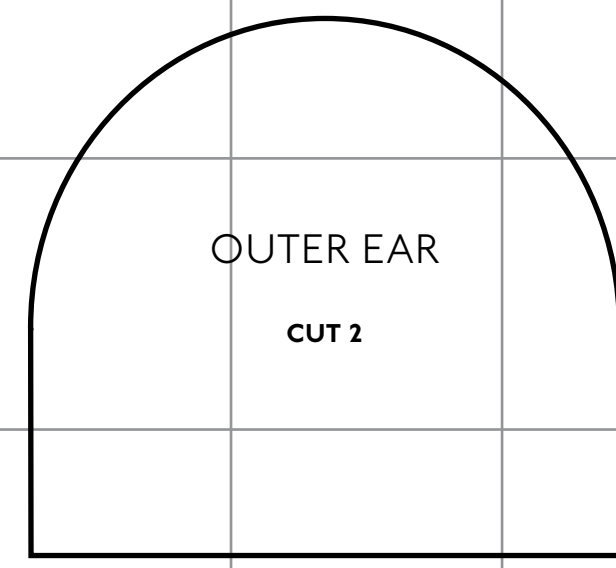
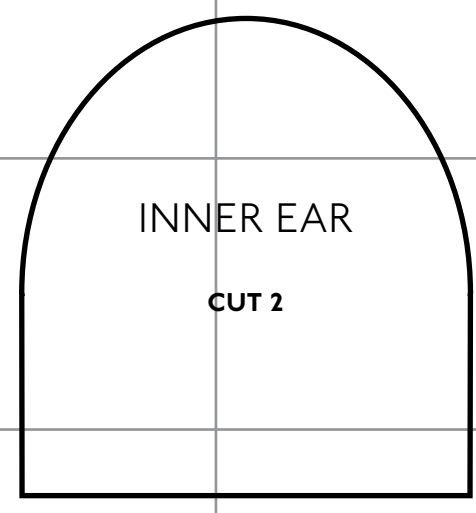
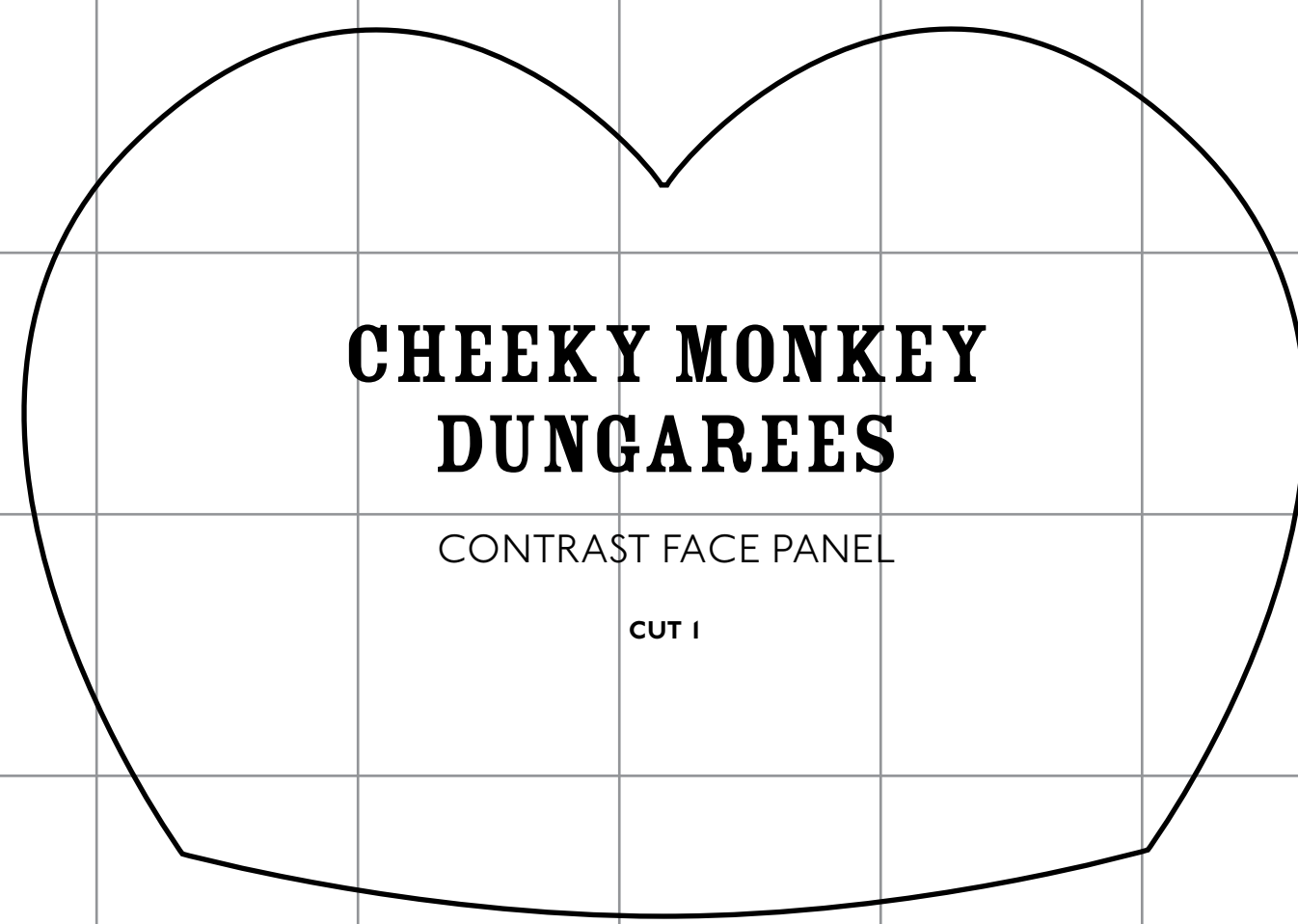

EYE  
CUT 2

NOSE  
CUT 1

EYE  
CUT 2

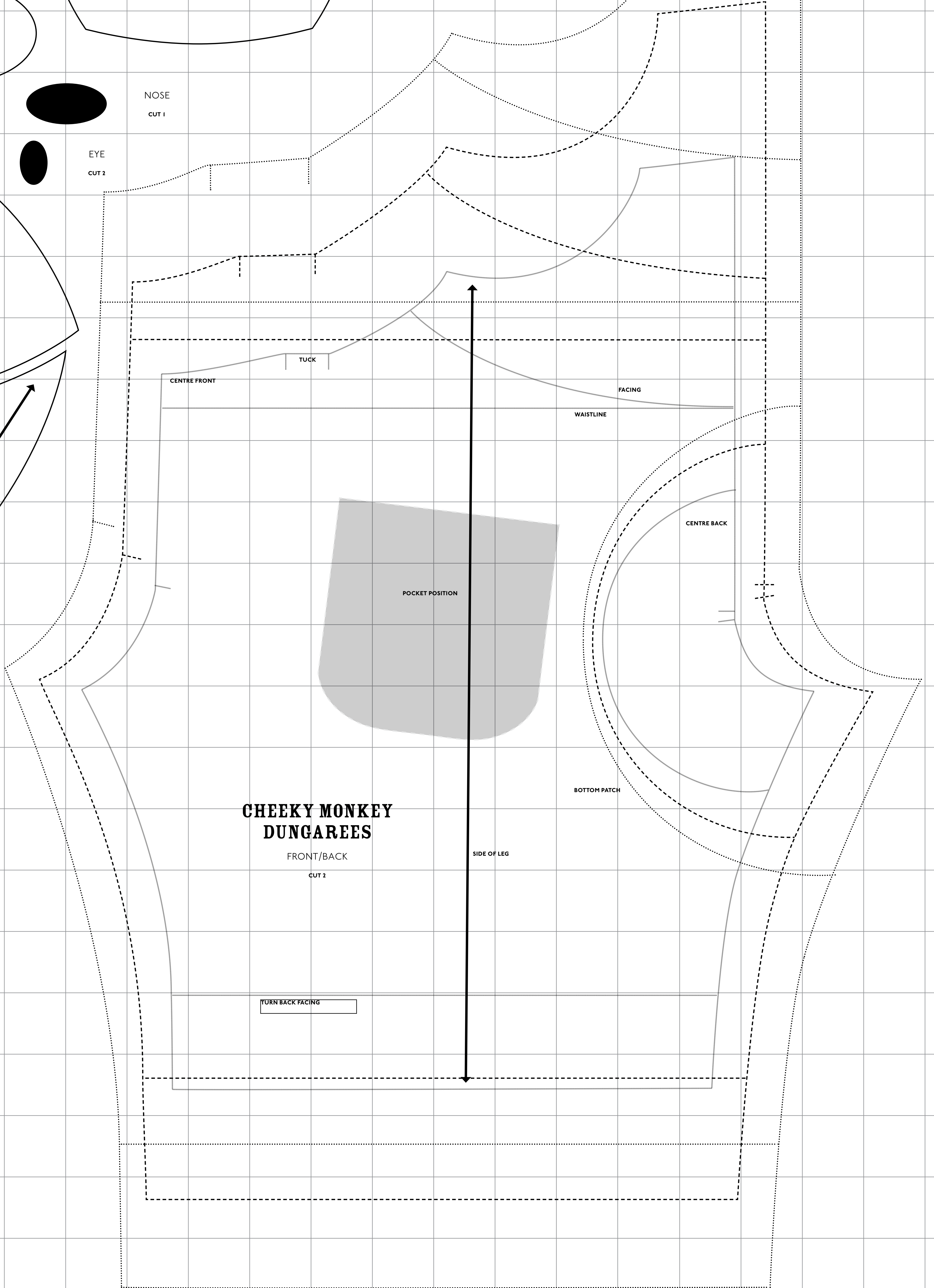
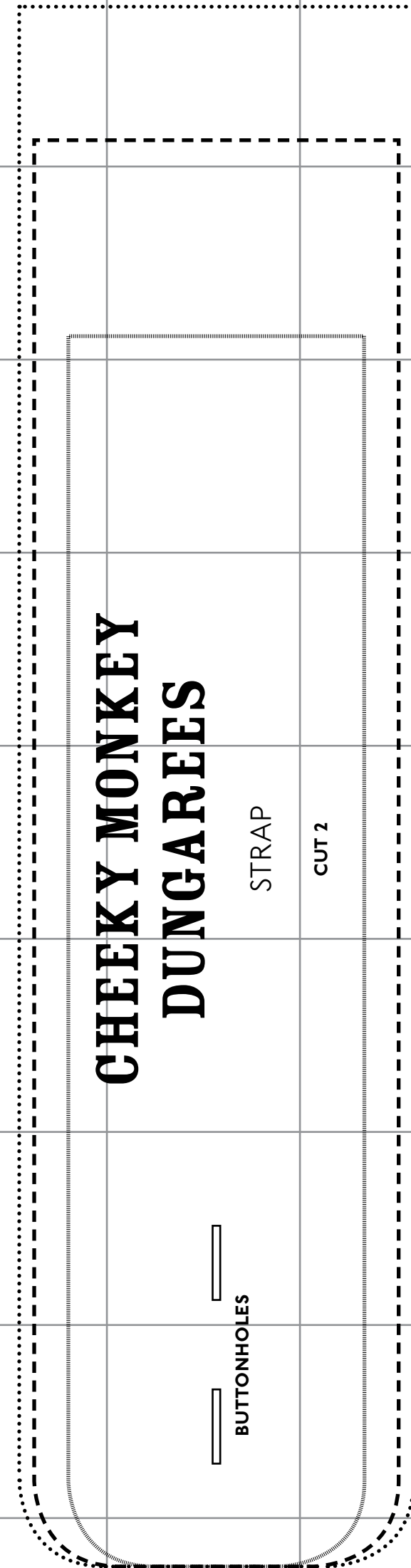
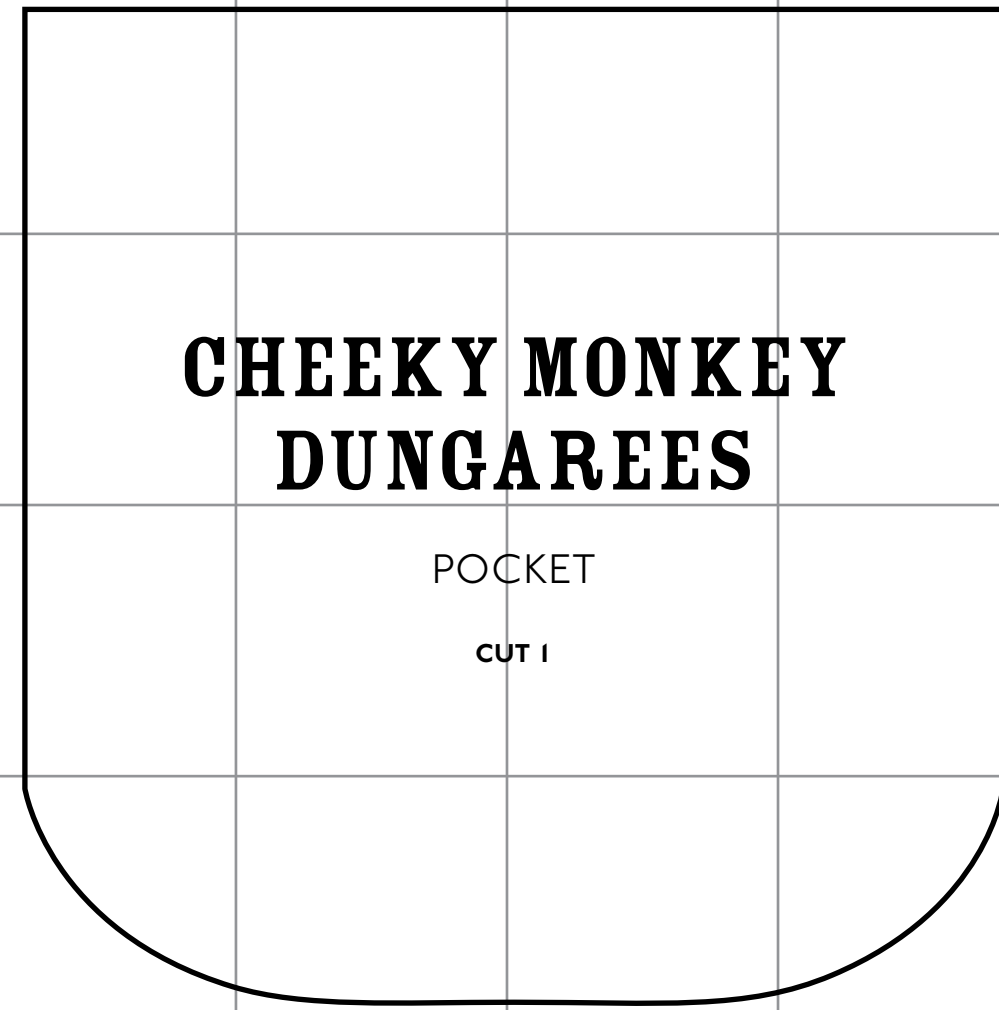



# CHIC A-LINE DRESS WITH CAP SLEEVES

## FINISHED MEASUREMENTS

SIZE	LENGTH FROM SNP*	CHEST	HEM CIRCUMFERENCE
6-18 months	44cm (17½in)	55cm (22in)	80cm (31½in)
18 months-3 years	49cm (19½in)	60cm (24in)	90cm (35½in)
3-5 years	55cm (22in)	66cm (26½in)	100cm (39½in)
5-7 years	62cm (24½in)	71cm (28½in)	110cm (43in)

\*SNP - side neck point (measured from point on garment closest to neck)

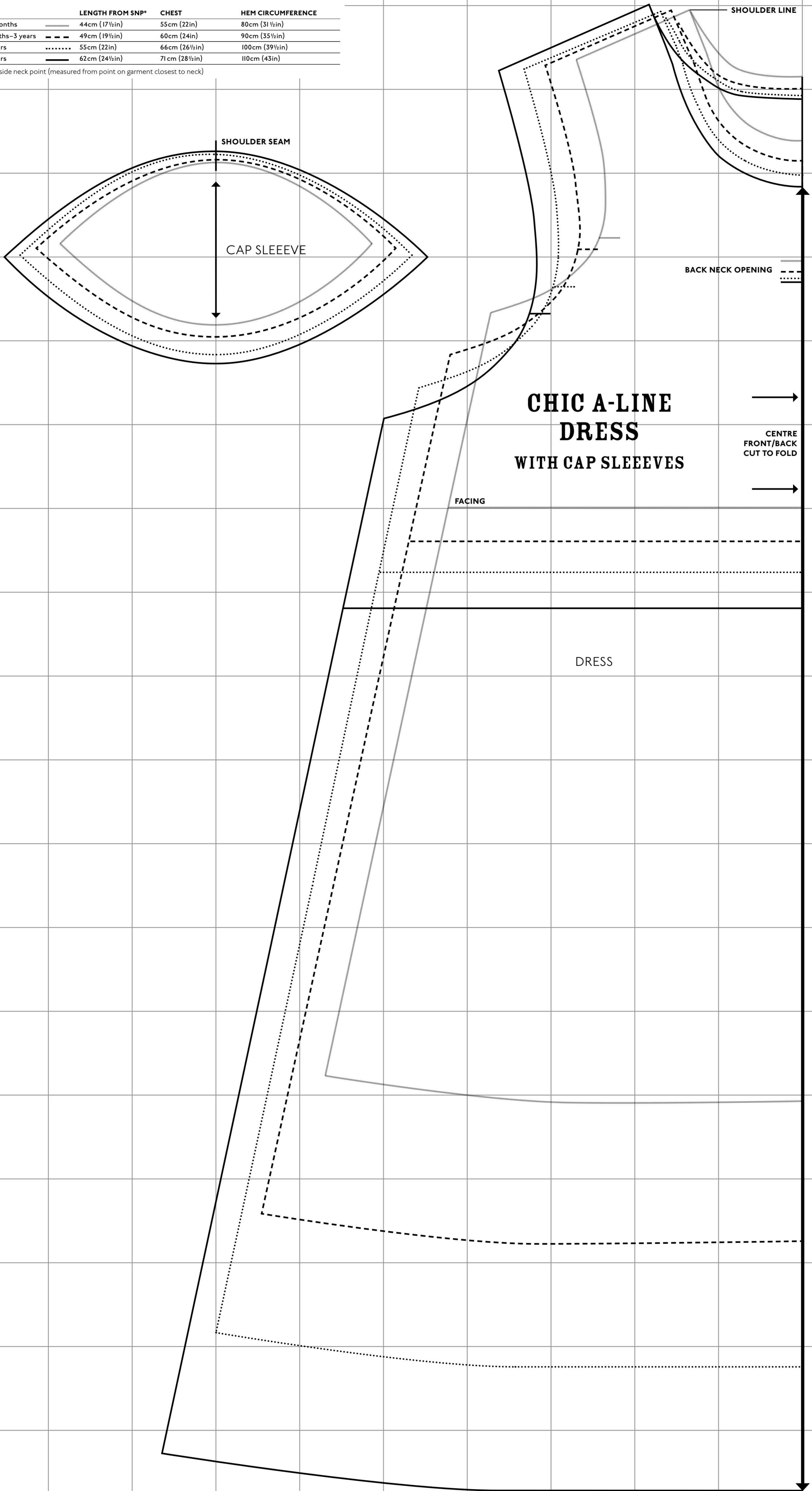

# CONTRARY MARY PINAFORE

## FINISHED MEASUREMENTS

SIZE	LENGTH FROM SNP*	CHEST	HEM CIRCUMFERENCE
6-18 months	44cm (17½in)	55cm (22in)	80cm (31½in)
18 months-3 years	49cm (19½in)	60cm (24in)	90cm (35½in)
3-5 years	55cm (22in)	66cm (26½in)	100cm (39½in)
5-7 years	62cm (24½in)	71cm (28½in)	110cm (43in)

\*SNP - side neck point (measured from point on garment closest to neck)

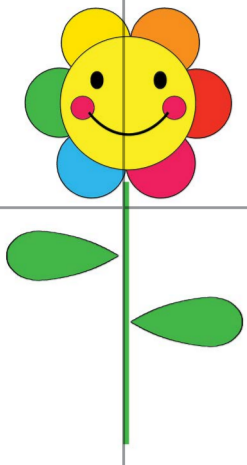
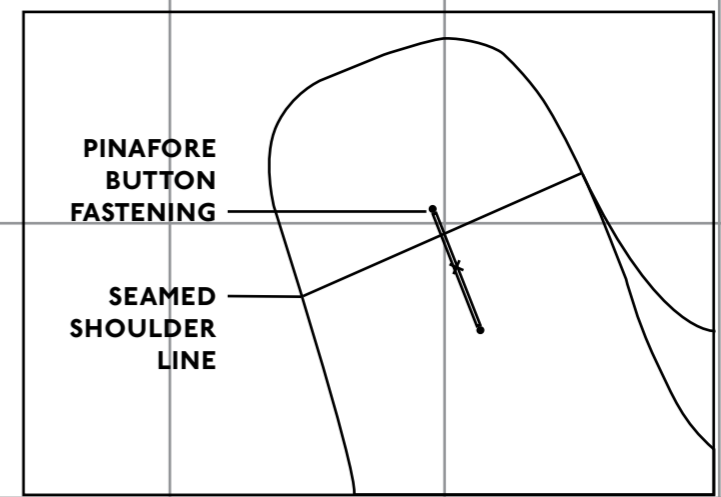

CHEEK CUT 2

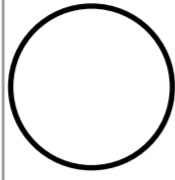

SMILE CUT 1



PINAFORE FASTENING

SHOULDER LINE

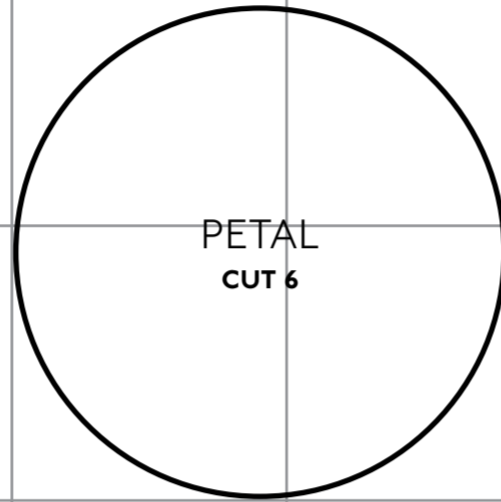
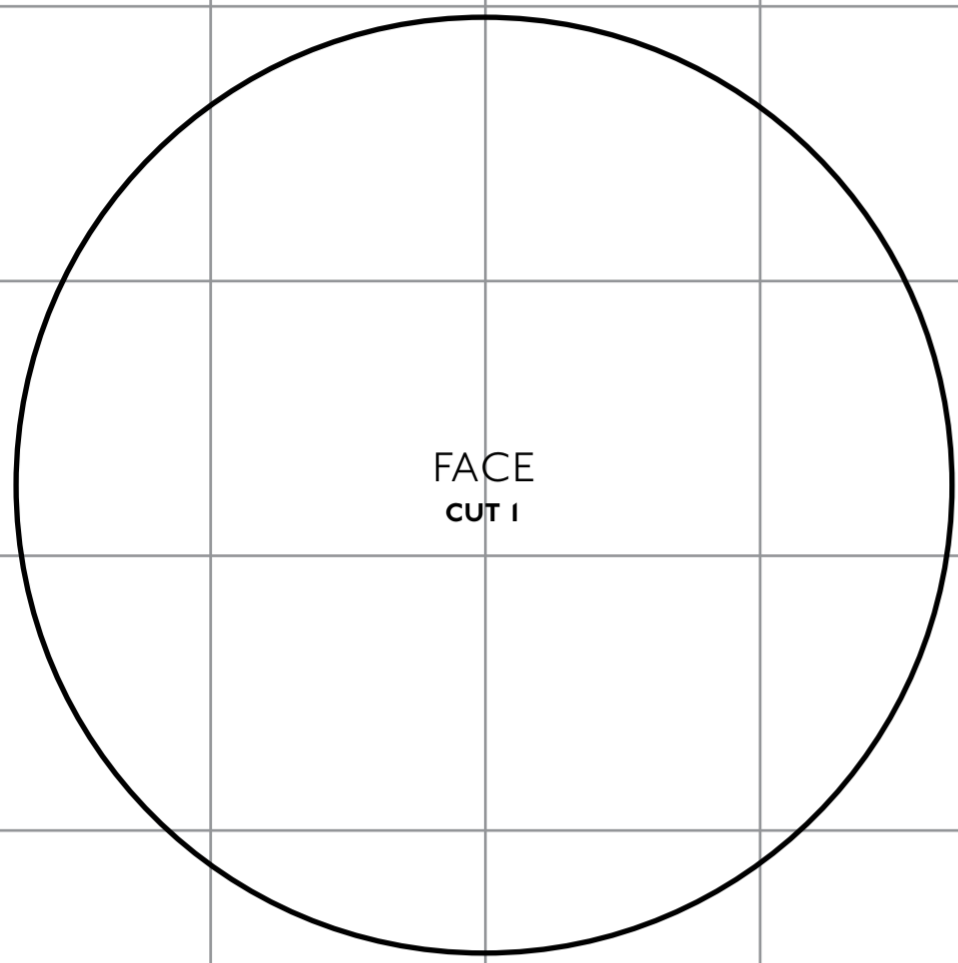

CENTRE FRONT/BACK CUT TO FOLD

STEM CUT 1

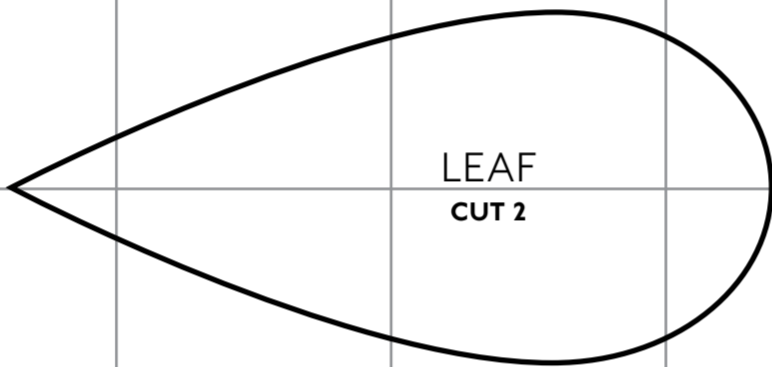

FACING

# CONTRARY MARY PINAFORE

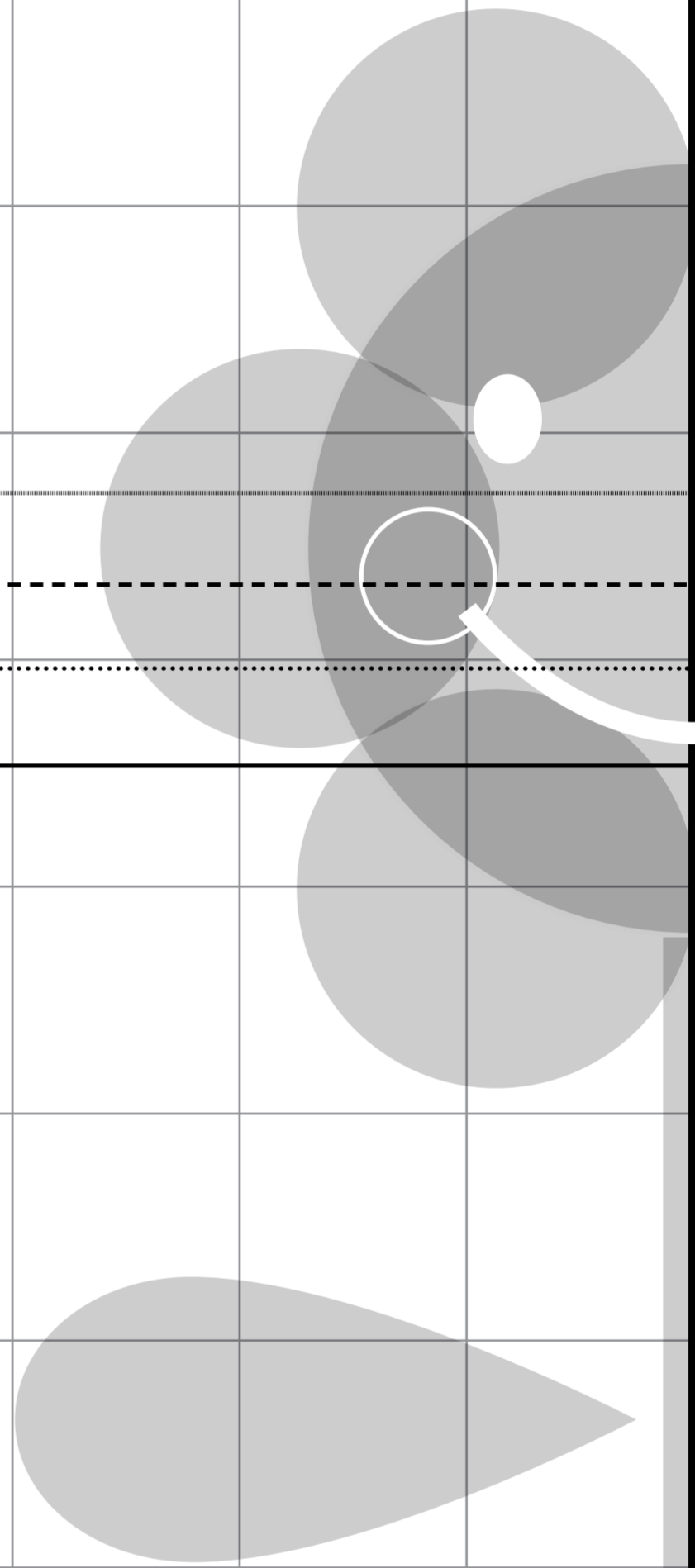

# DINO BUNTING TROUSERS

## FINISHED MEASUREMENTS

SIZE	LENGTH (from underarm to hem extended)	HIP	HEIGHT OF CHILD
6-18 months	45cm (18in)	68cm (27in)	to 80cm (31in)
18 months-3 years	61cm (24½in)	76cm (30½in)	to 98cm (39in)
3-5 years	75cm (30in)	84cm (33½in)	to 110cm (43in)

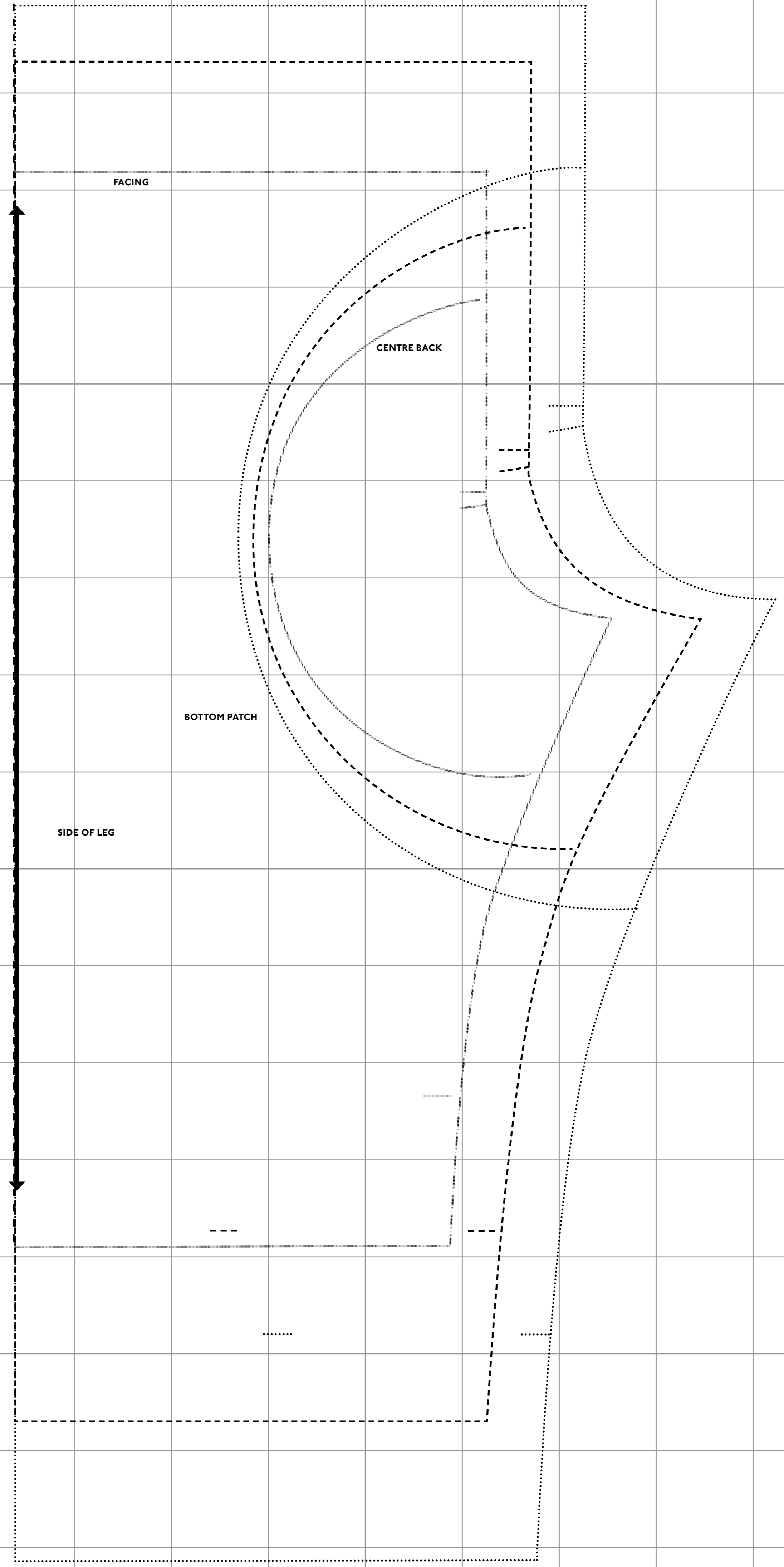
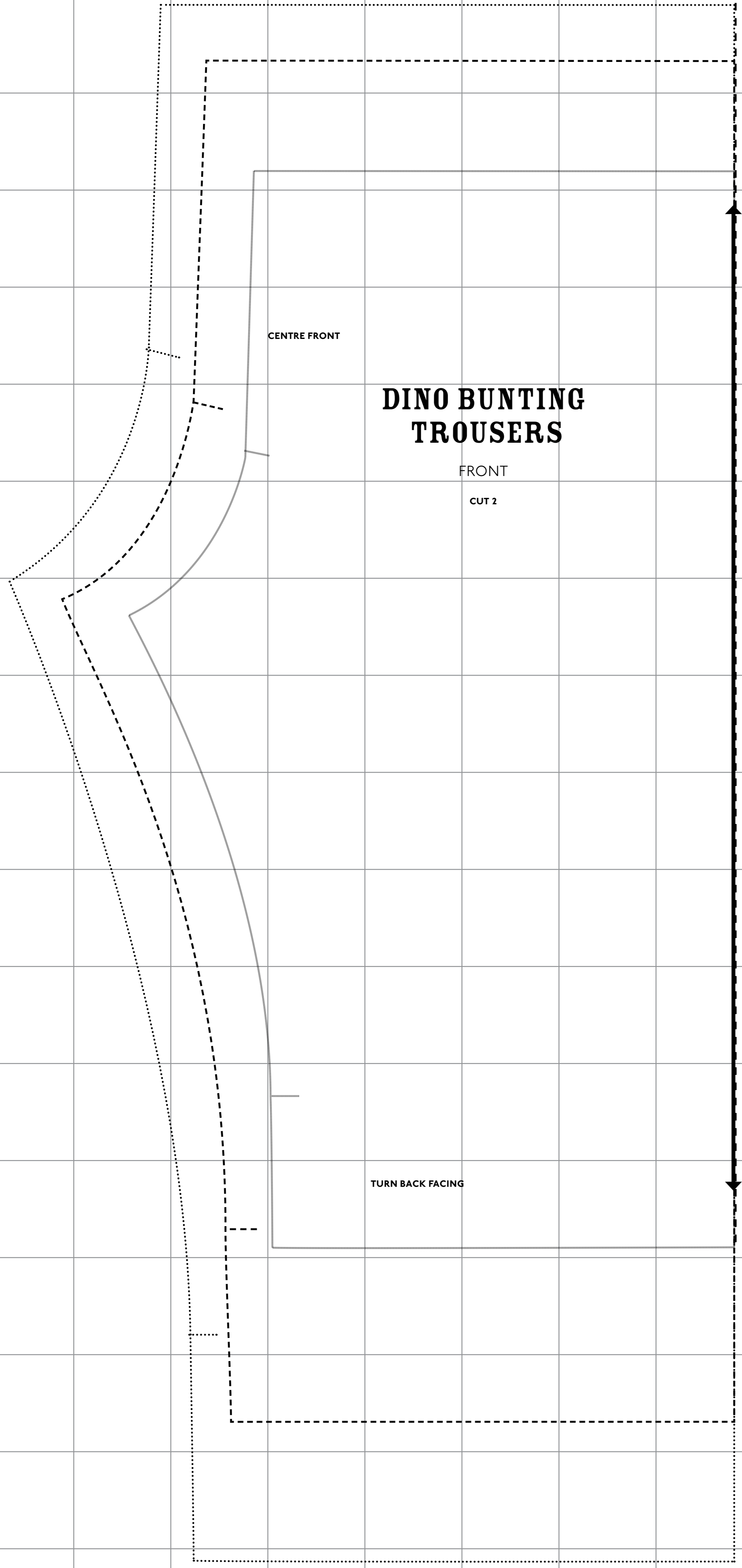
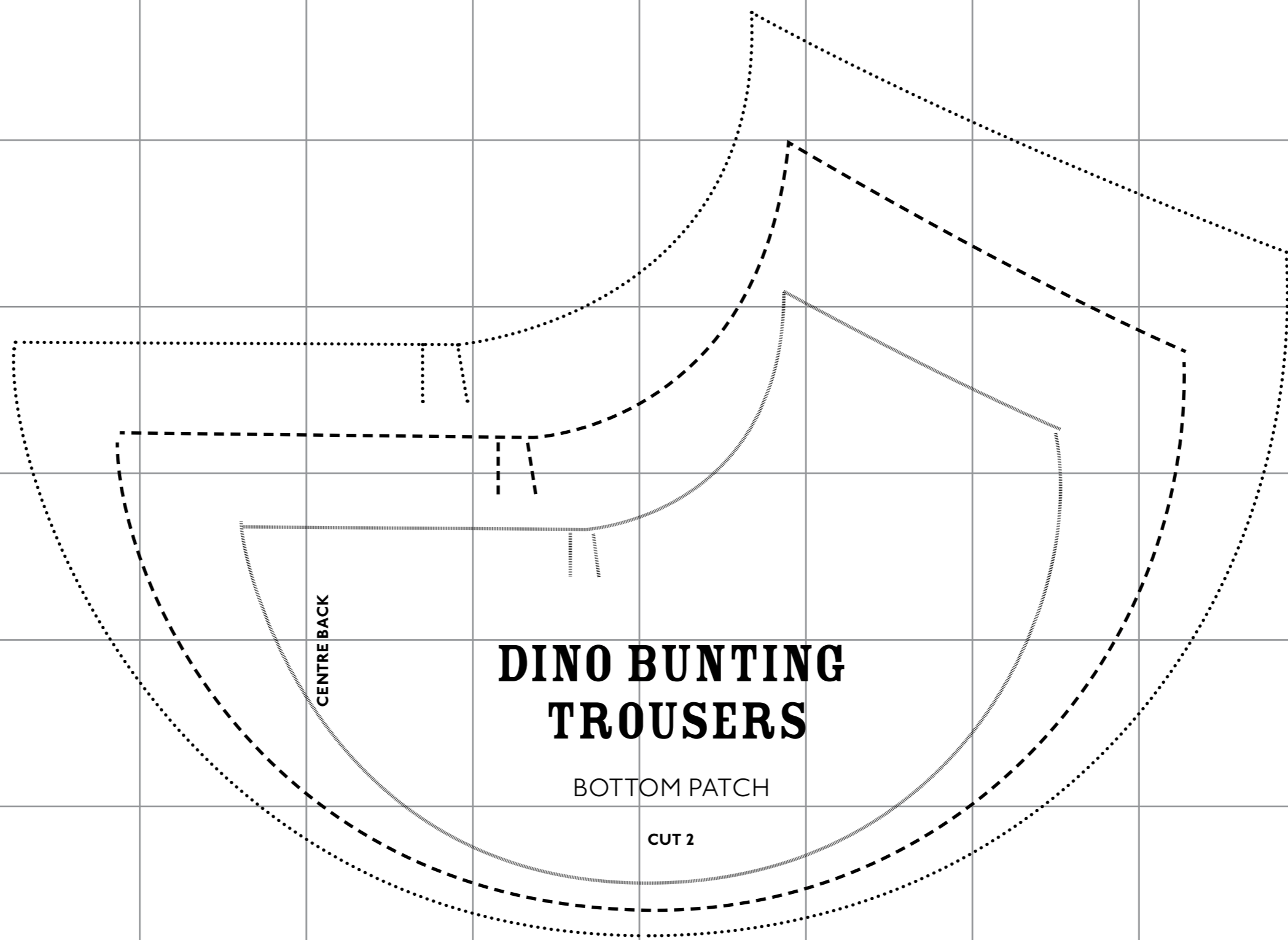
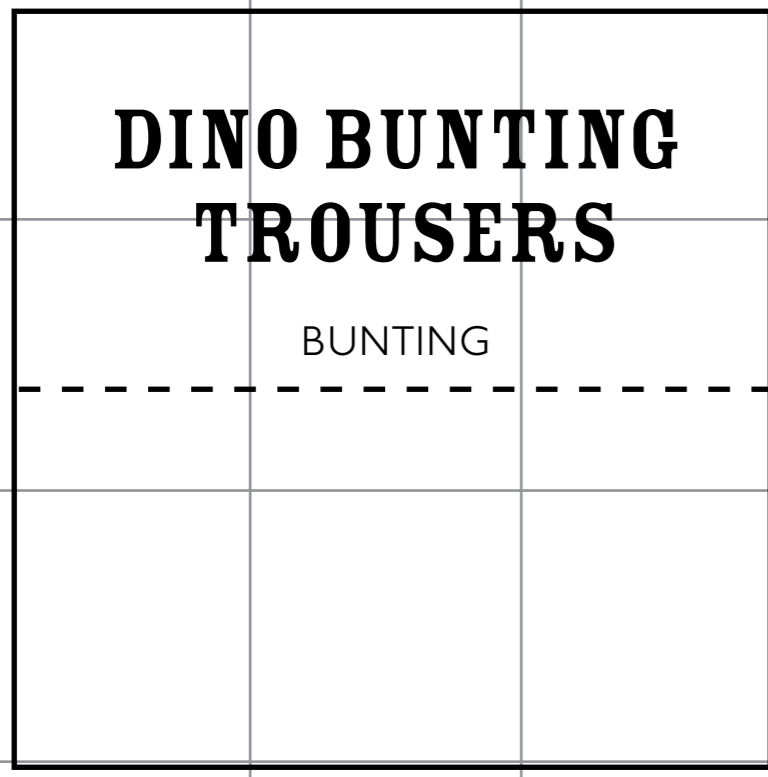



# DOGHOUSE SWEATSHIRT

SIZE  
S 1-3 years ---  
M 3-5 years .....  
L 5-7 years ———

## DOGHOUSE SWEATSHIRT

NECK WELT

CUT 1

CUT TO FOLD

CUT 1

## DOGHOUSE SWEATSHIRT

SLEEVE  
CUT 2

STAR

CUT 1

EYE PATCH

CUT 1

NOSE

CUT 1

EYE

CUT 2

MUZZLE

CUT 1

PAW POCKETS

CUT 1 PAIR

EAR

CUT 2

## DOGHOUSE SWEATSHIRT

FRONT & BACK

CUT 2

FRONT SEAM DETAIL OPTIONAL

PAW POCKETS POSITION

SMALL

MEDIUM

LARGE

BACK

FRONT

CENTRE  
FRONT/BACK  
CUT TO FOLD

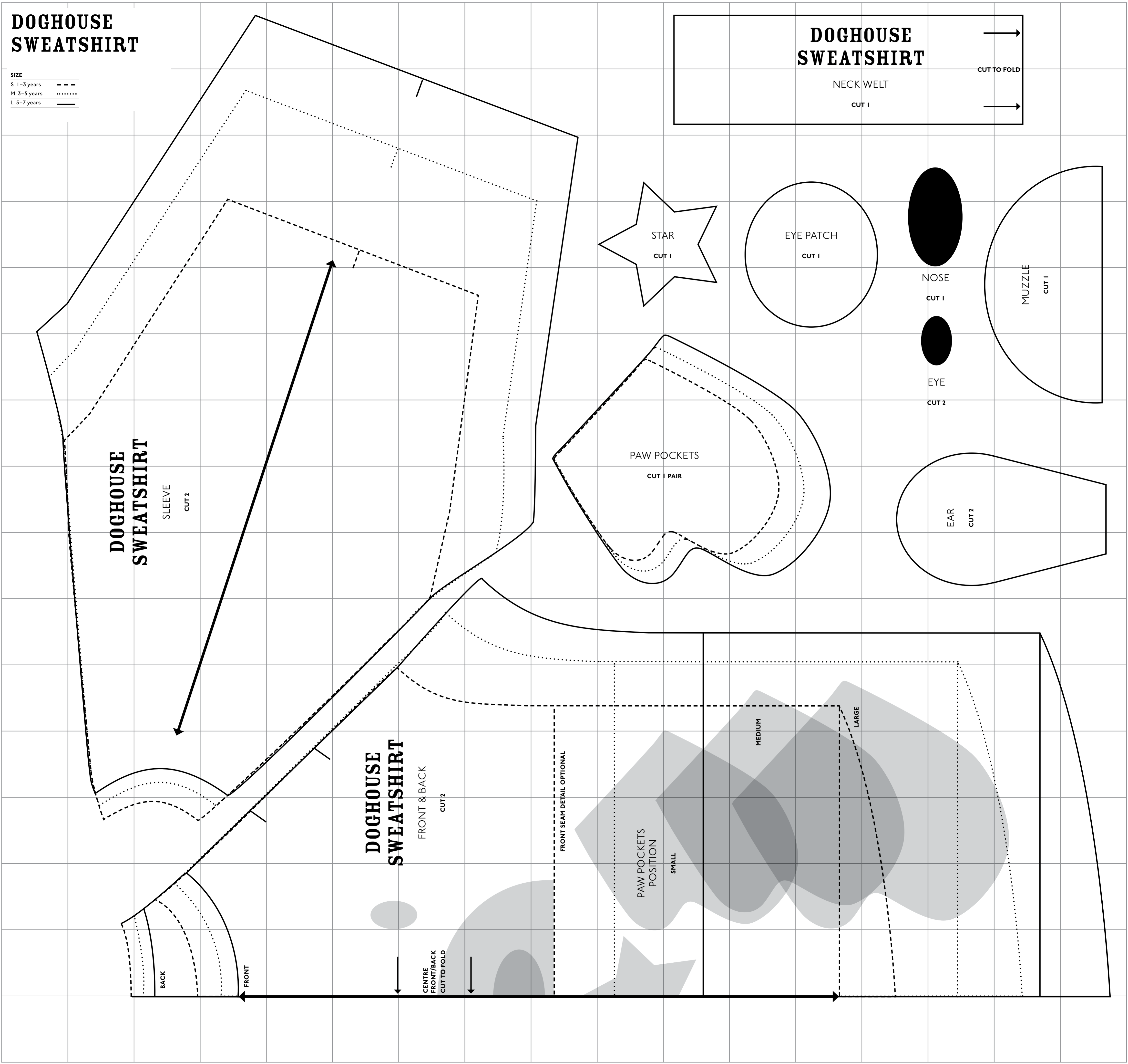

**FAVOURITE DOLL**

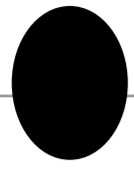

EYE  
CUT 2  
PER DOLL

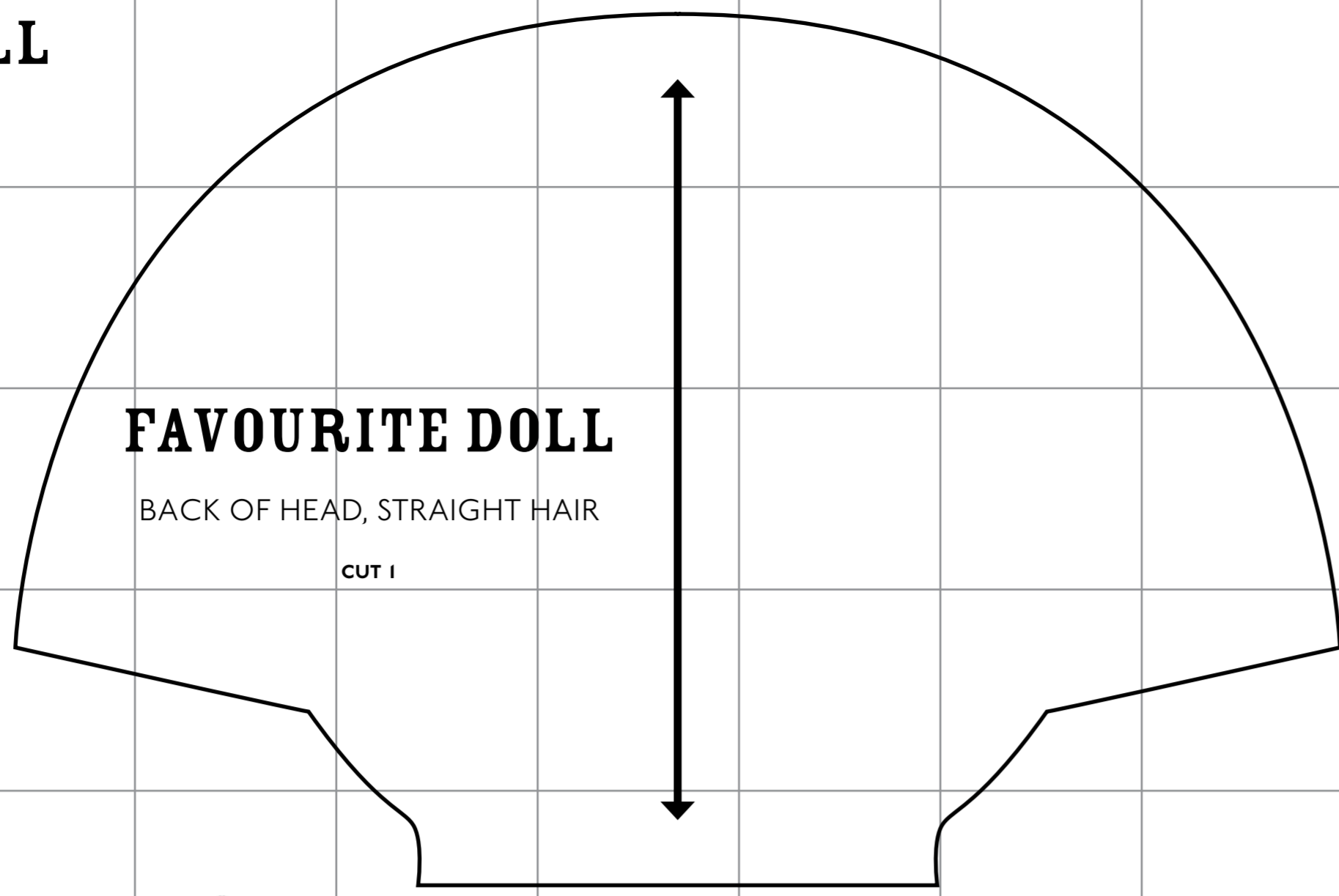

**FAVOURITE DOLL**  
BACK OF HEAD, STRAIGHT HAIR  
CUT 1

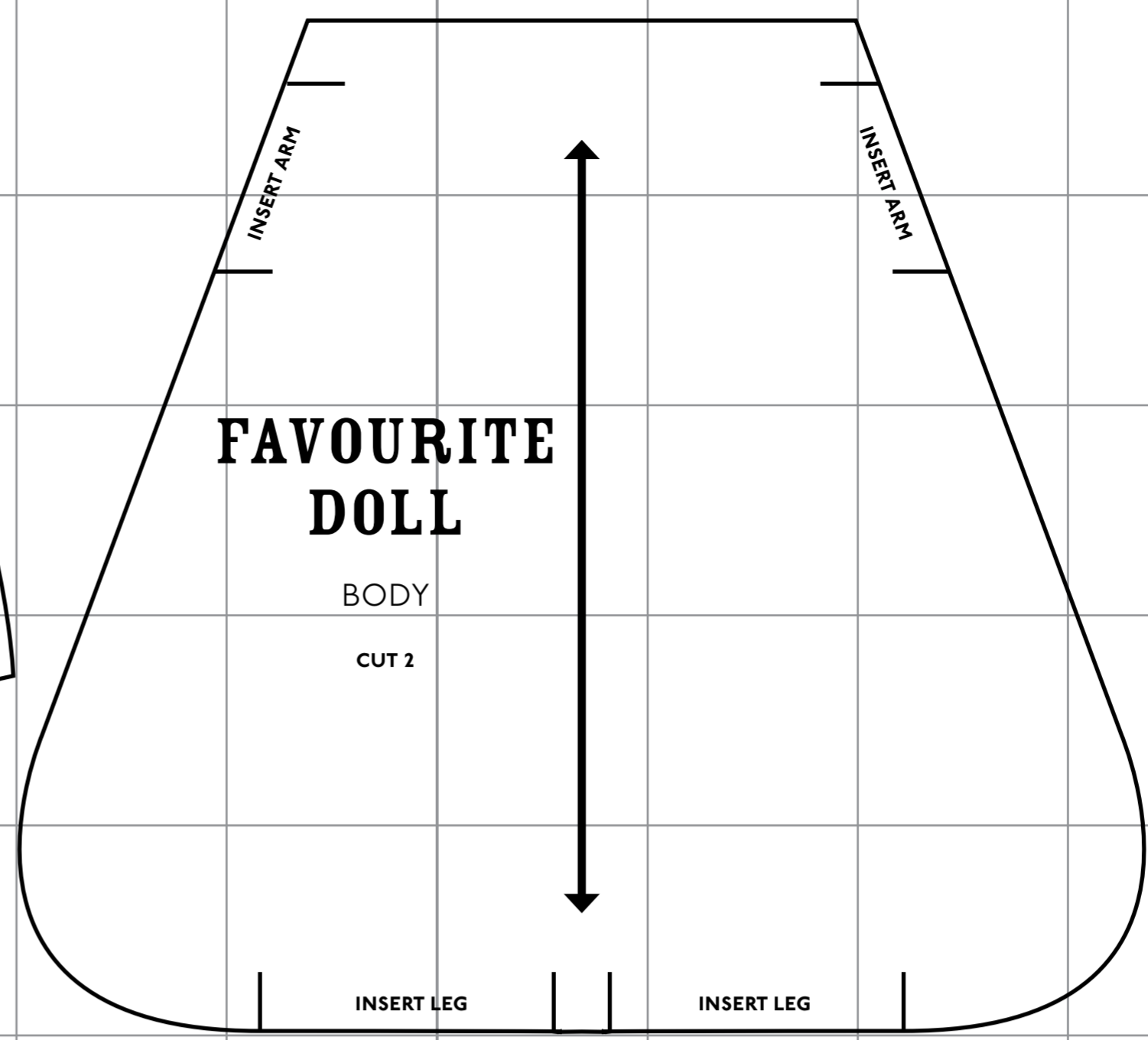

**FAVOURITE DOLL**  
BODY  
CUT 2

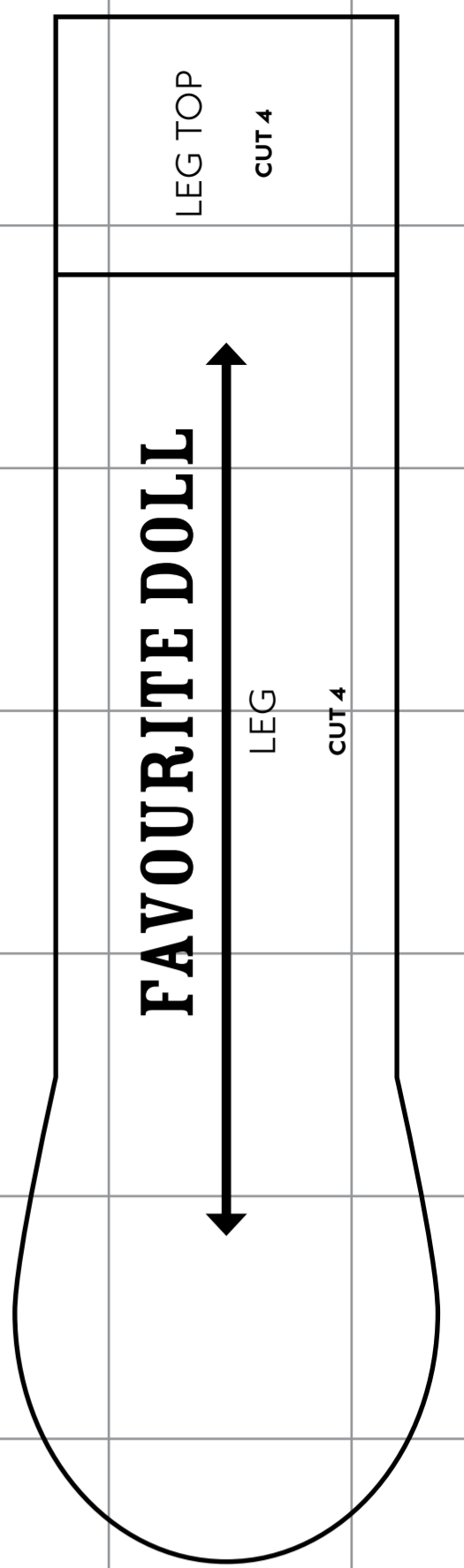

**FAVOURITE DOLL**  
LEG  
CUT 4

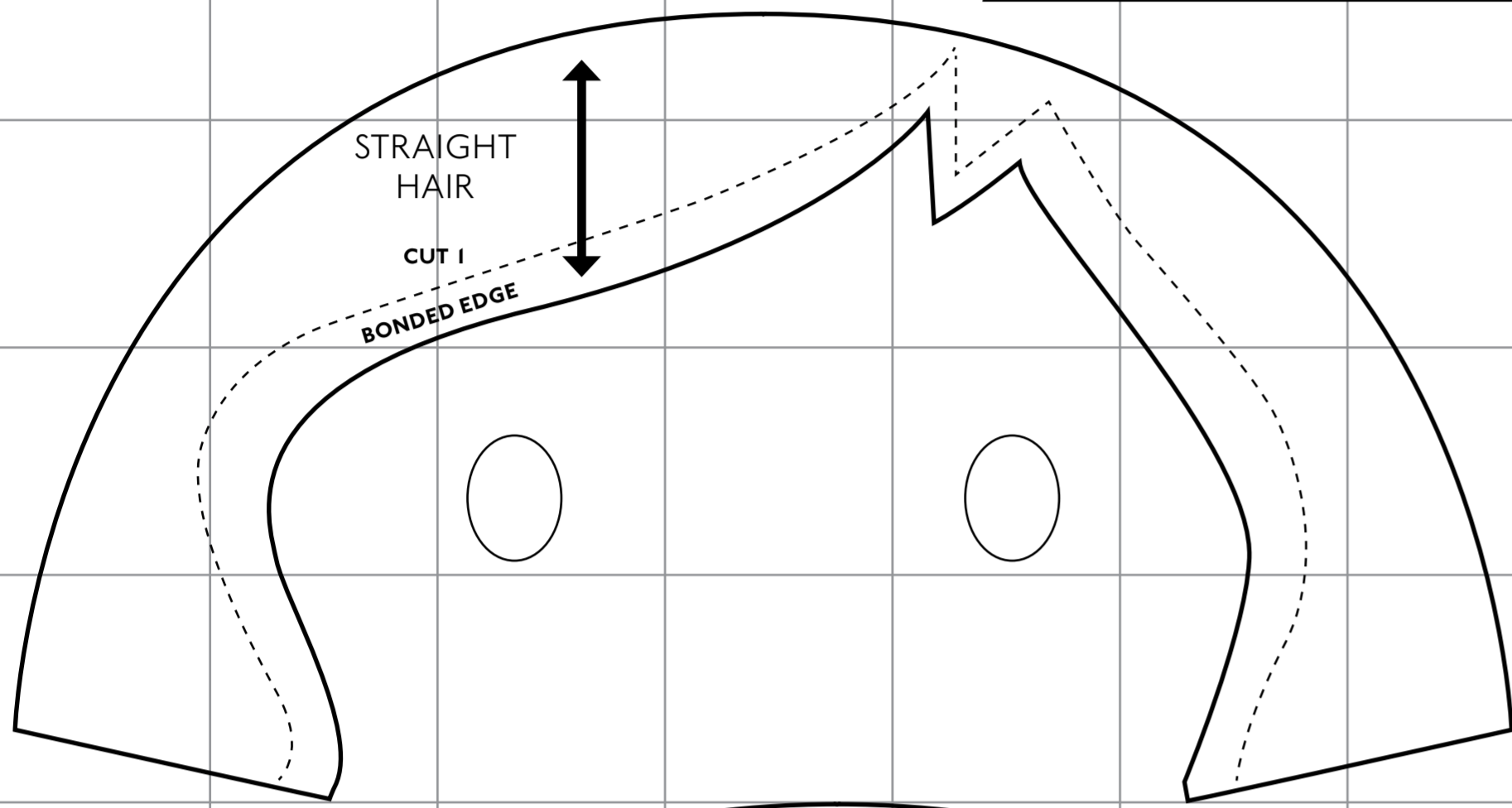

STRAIGHT HAIR  
CUT 1  
BONDED EDGE

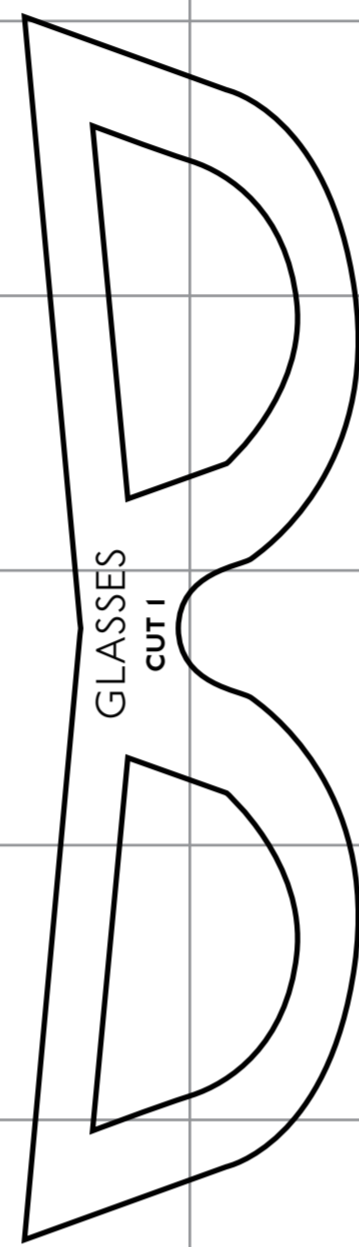

GLASSES  
CUT 1

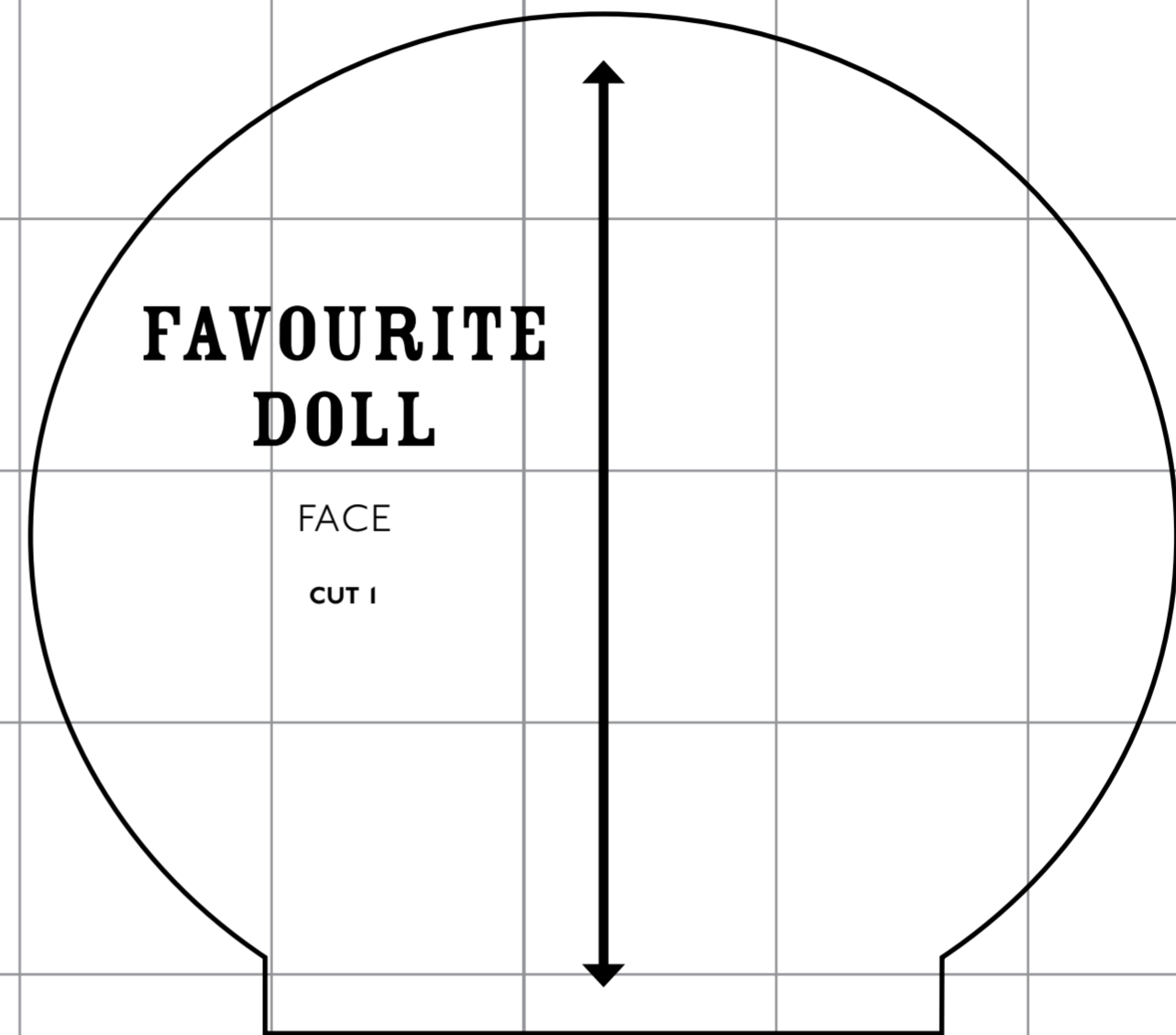

**FAVOURITE DOLL**  
FACE  
CUT 1

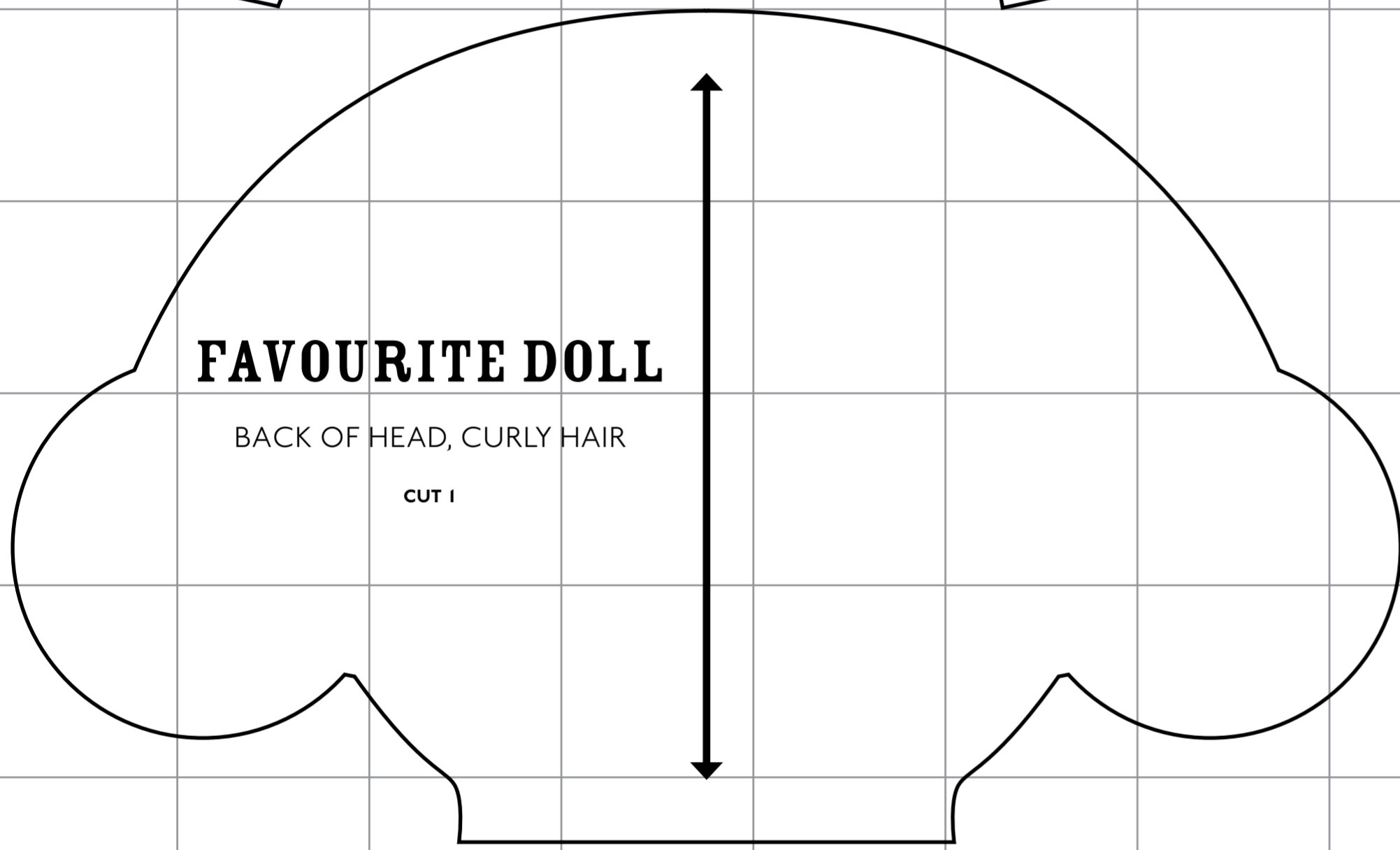

**FAVOURITE DOLL**  
BACK OF HEAD, CURLY HAIR  
CUT 1

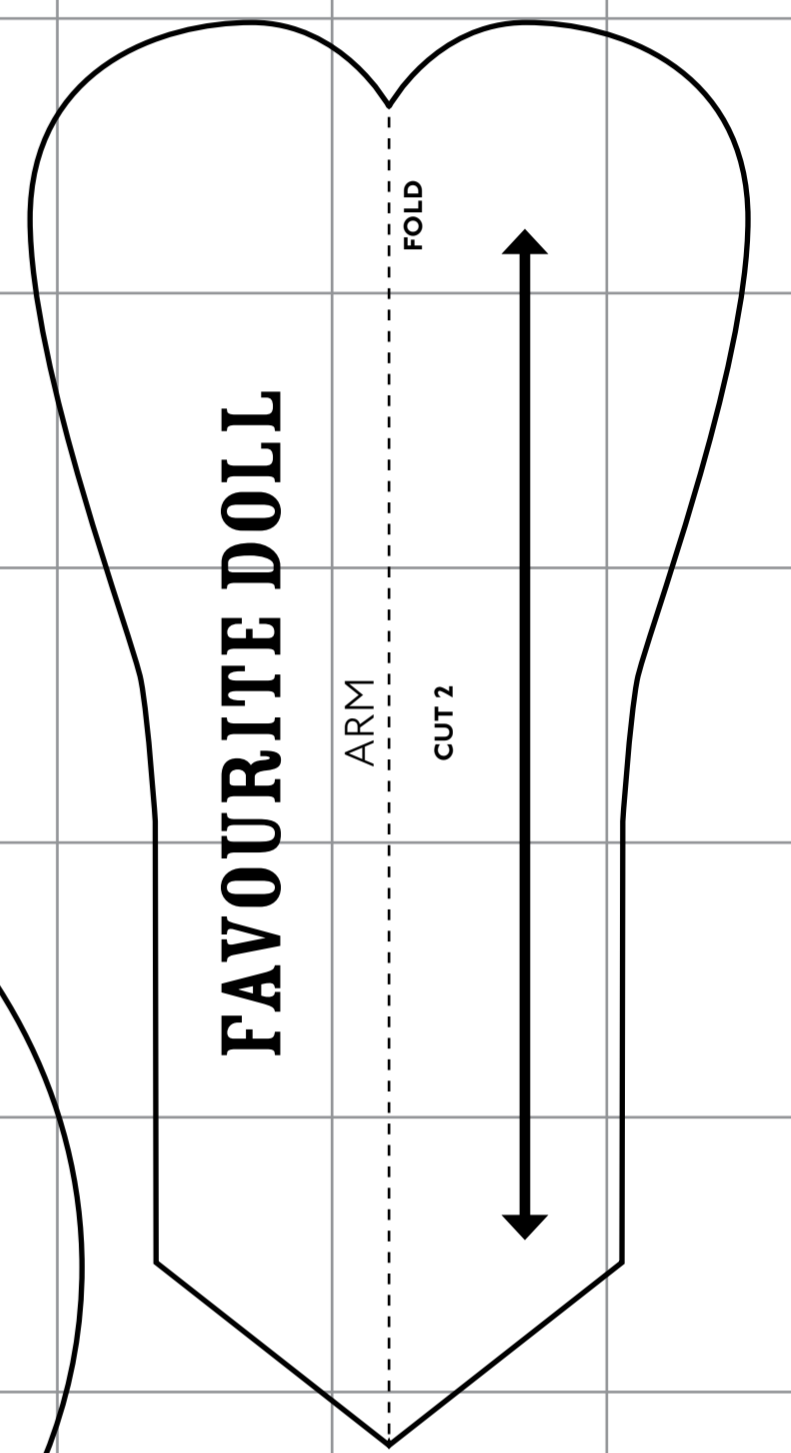

**FAVOURITE DOLL**  
ARM  
CUT 2  
FOLD

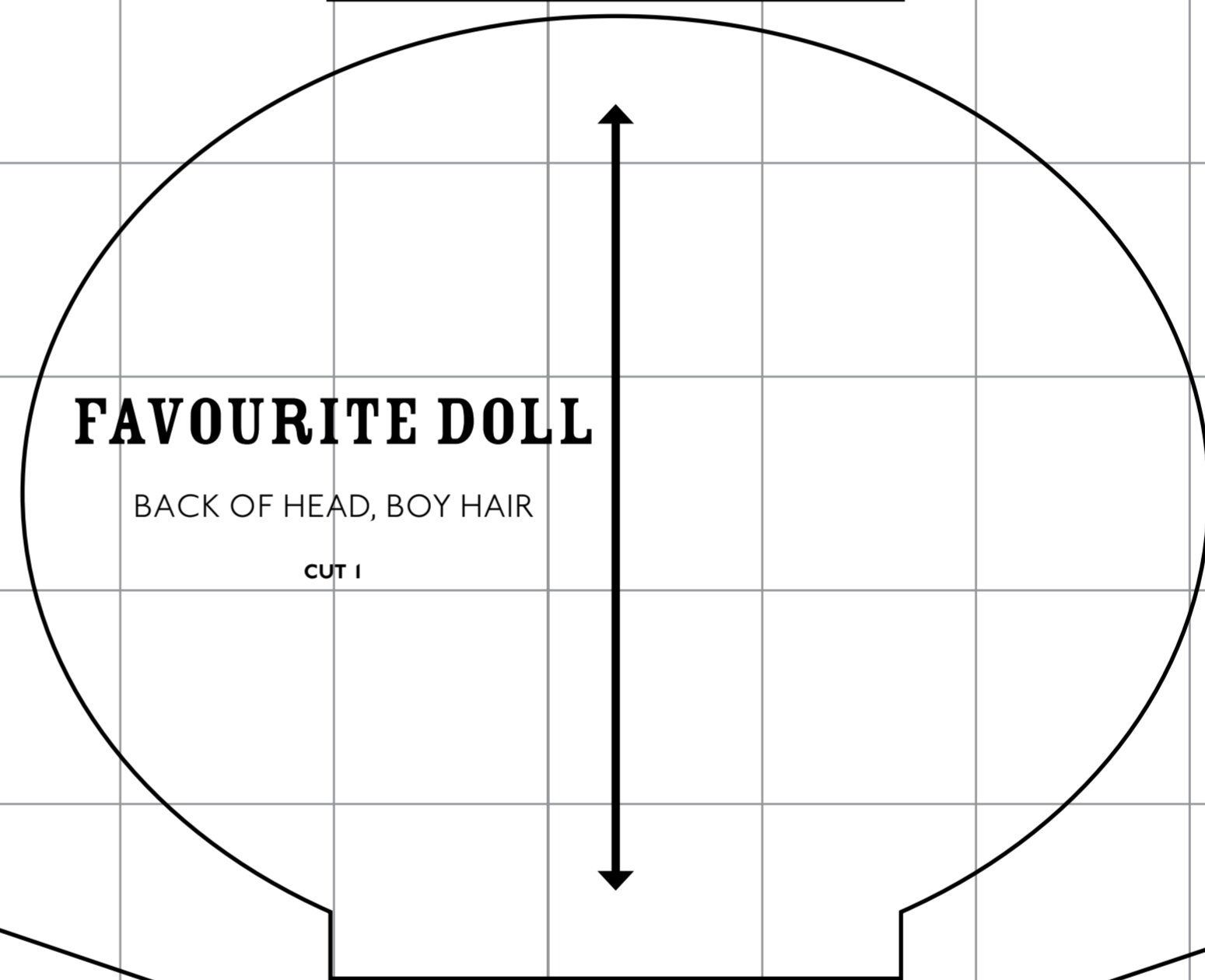

**FAVOURITE DOLL**  
BACK OF HEAD, BOY HAIR  
CUT 1

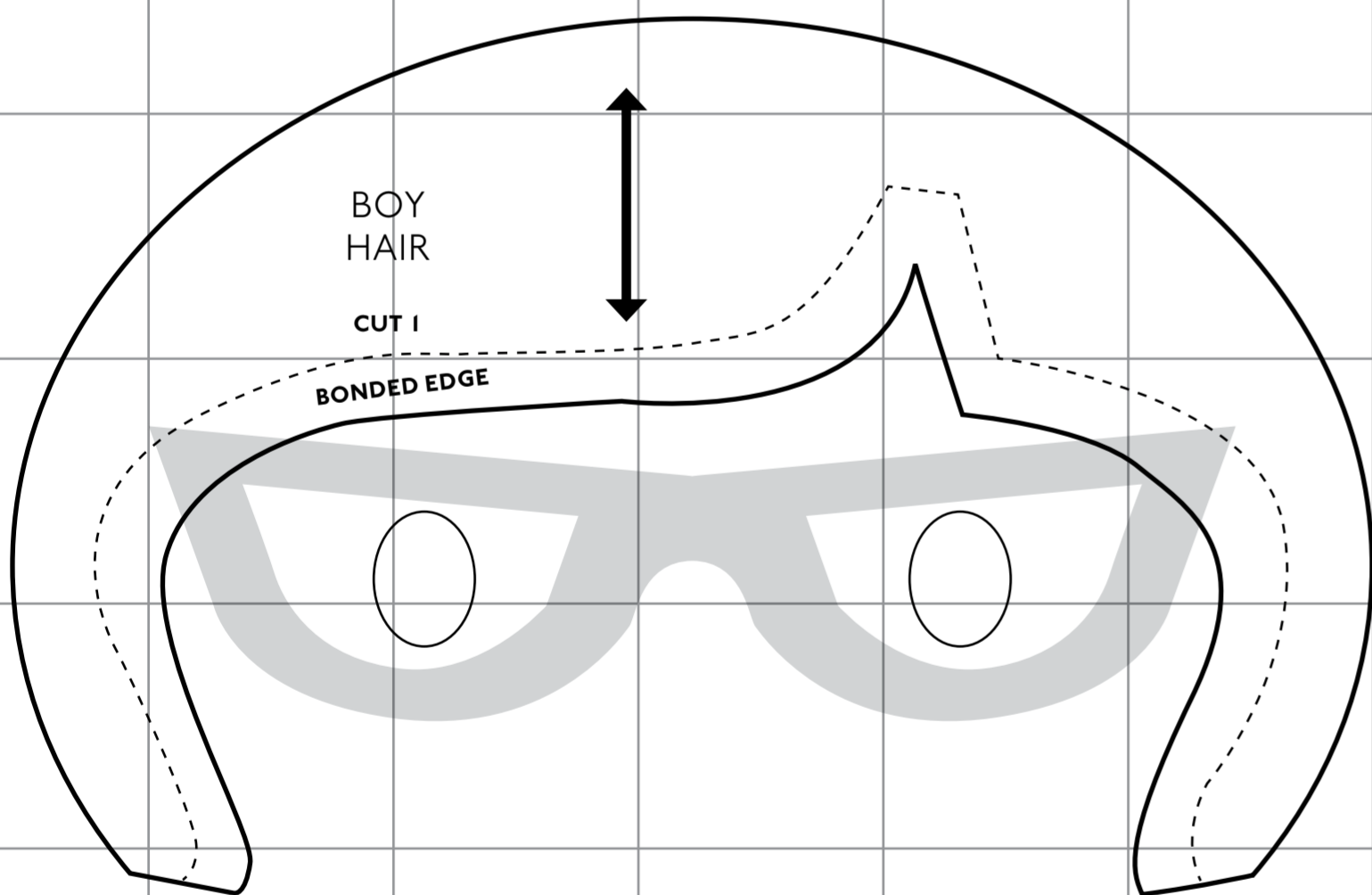

BOY HAIR  
CUT 1  
BONDED EDGE

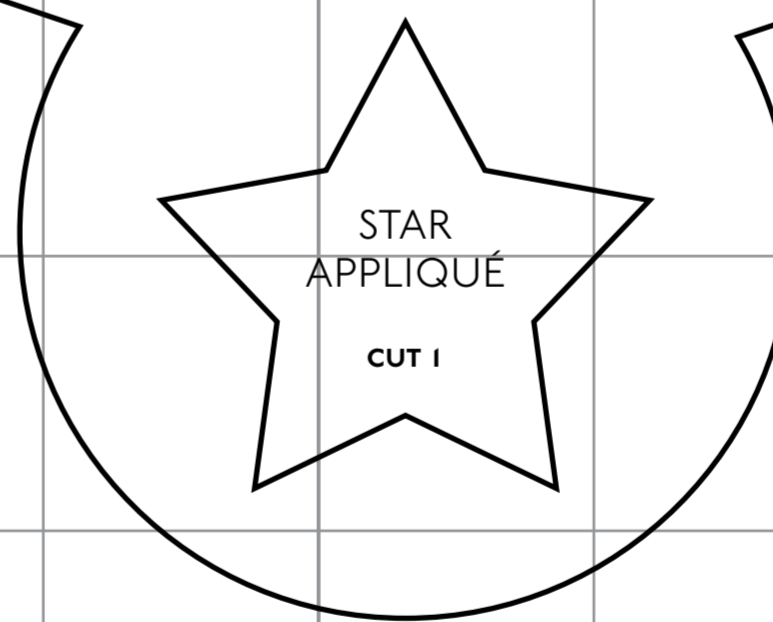

STAR  
APPLIQUE  
CUT 1

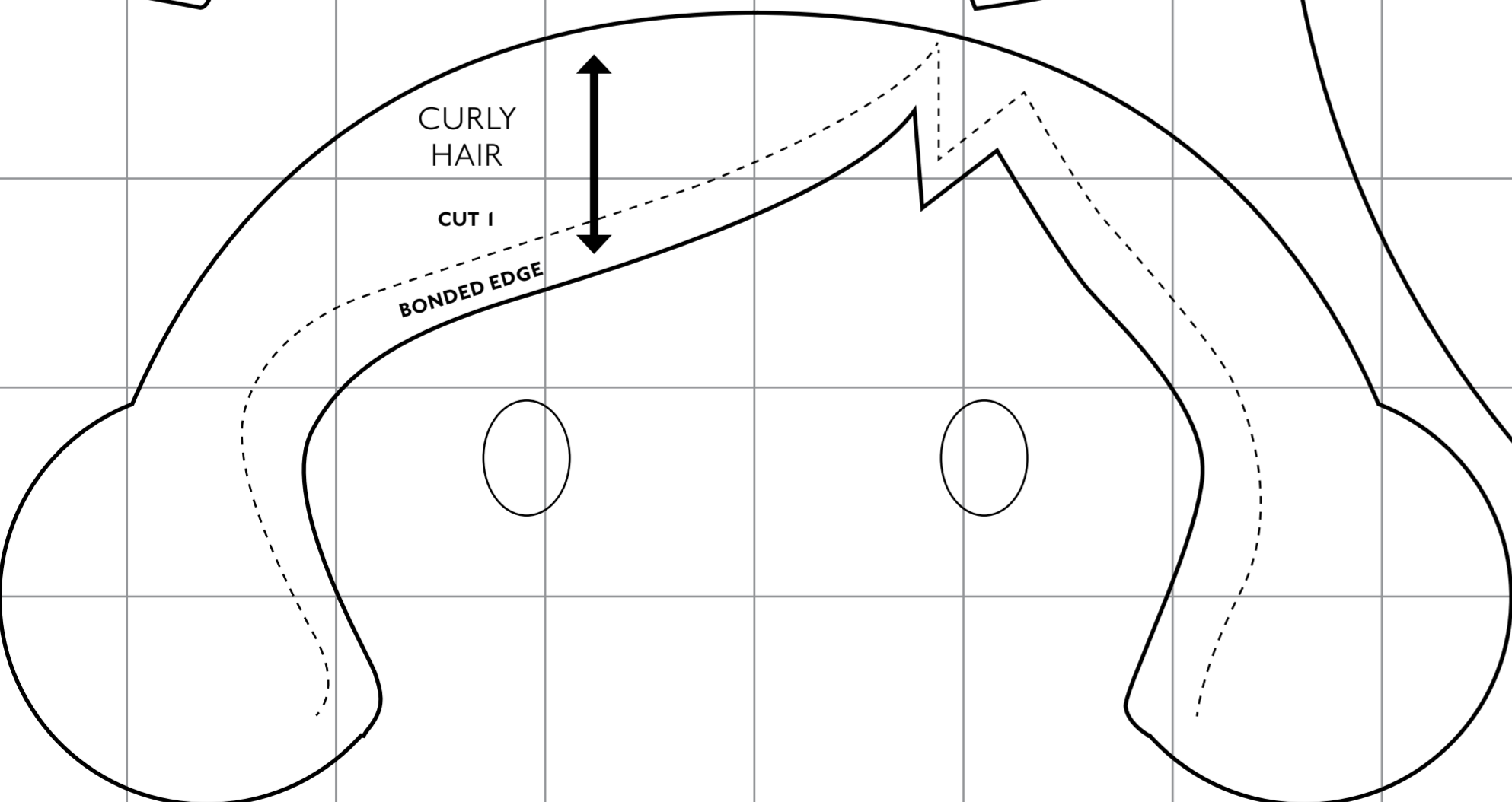

CURLY HAIR  
CUT 1  
BONDED EDGE

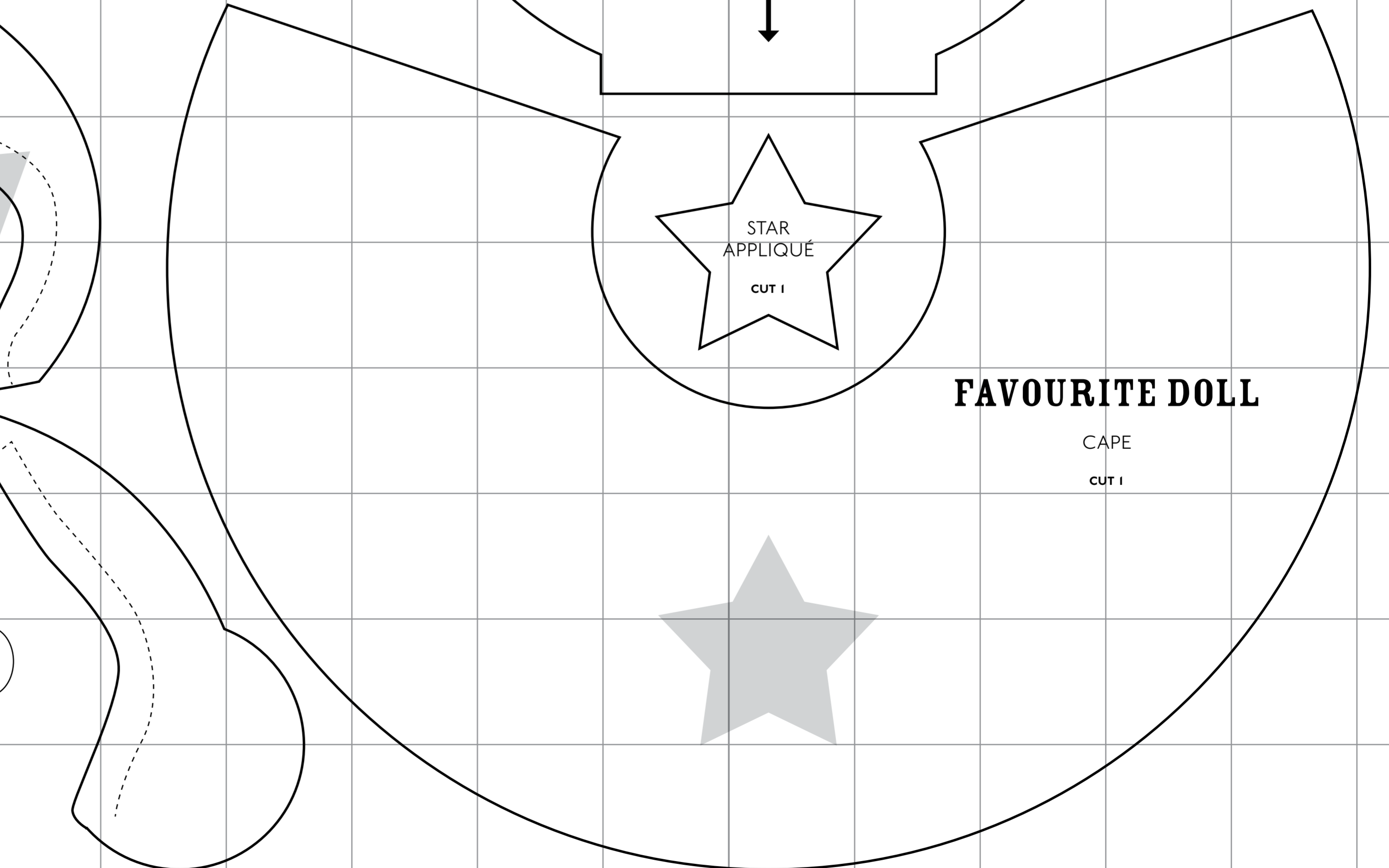

**FAVOURITE DOLL**  
CAPE  
CUT 1

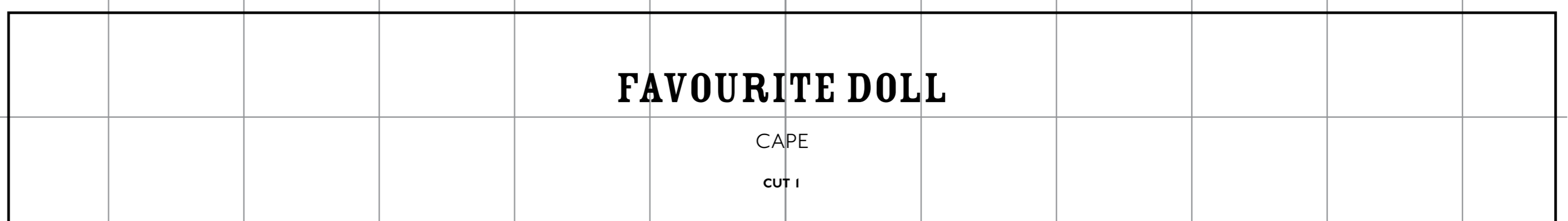

**FAVOURITE DOLL**  
CAPE  
CUT 1

# FLOWER PETAL SUN HAT

S 6-18 months    - - -    51 cm head circumference

M 2-4 years    .....    54 cm head circumference

L 4-7 years    ———    56 cm head circumference

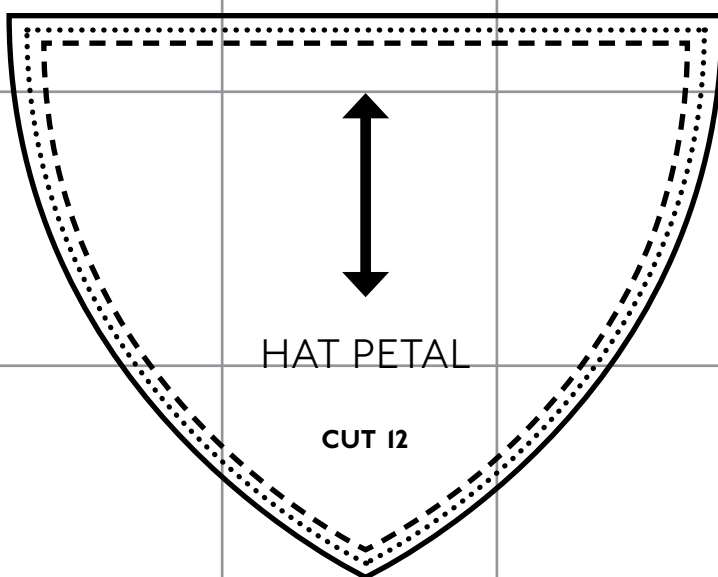
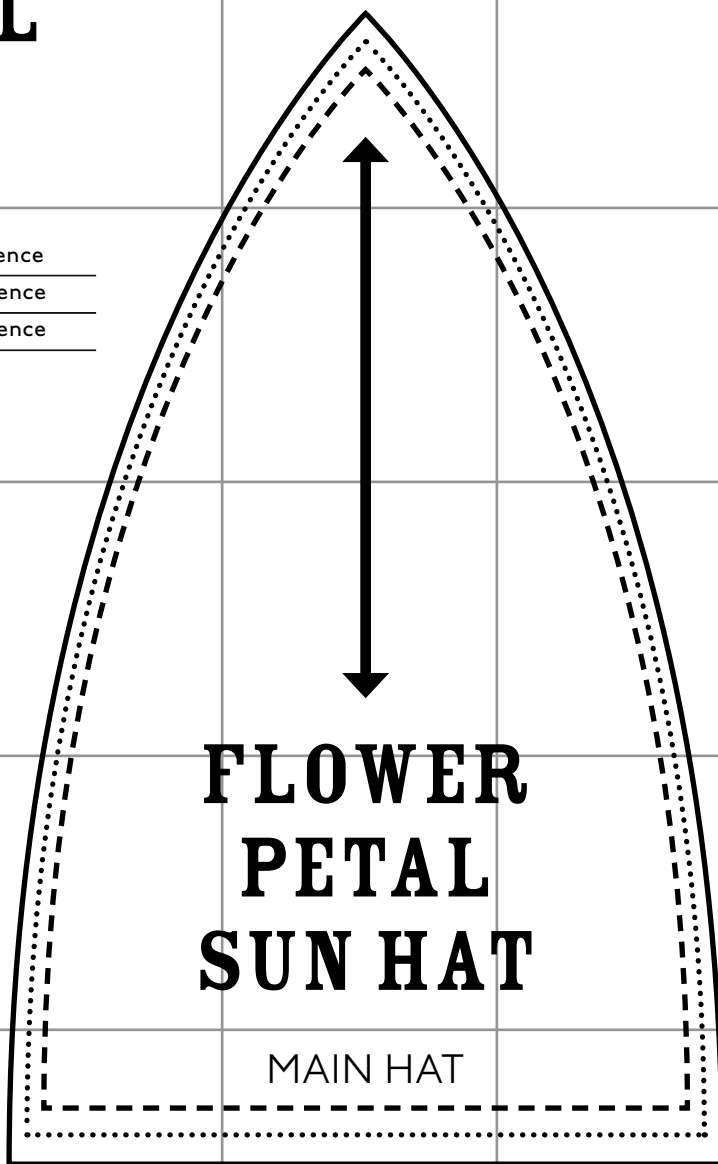



# FLOWER PETAL ROMPER

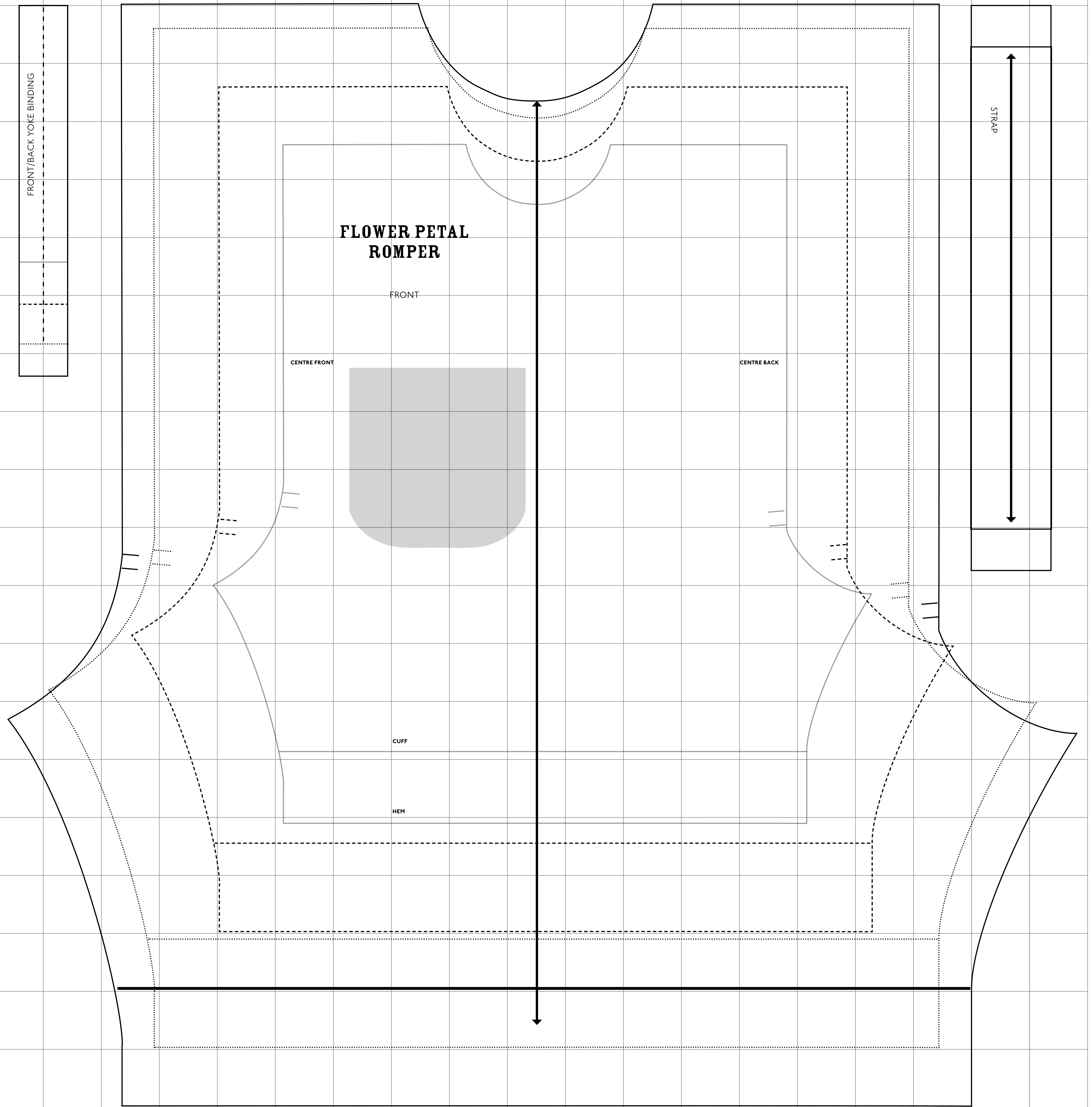
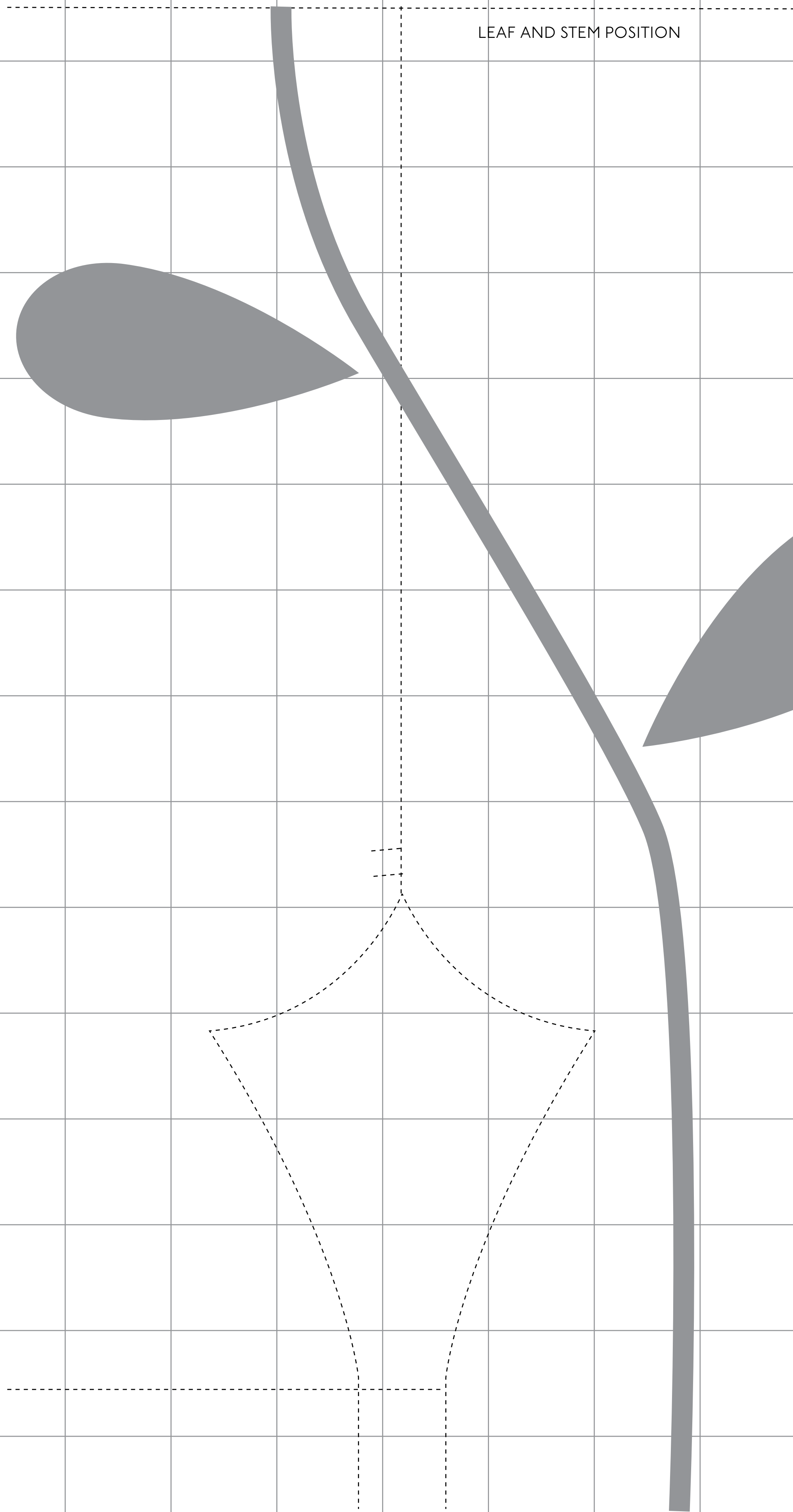
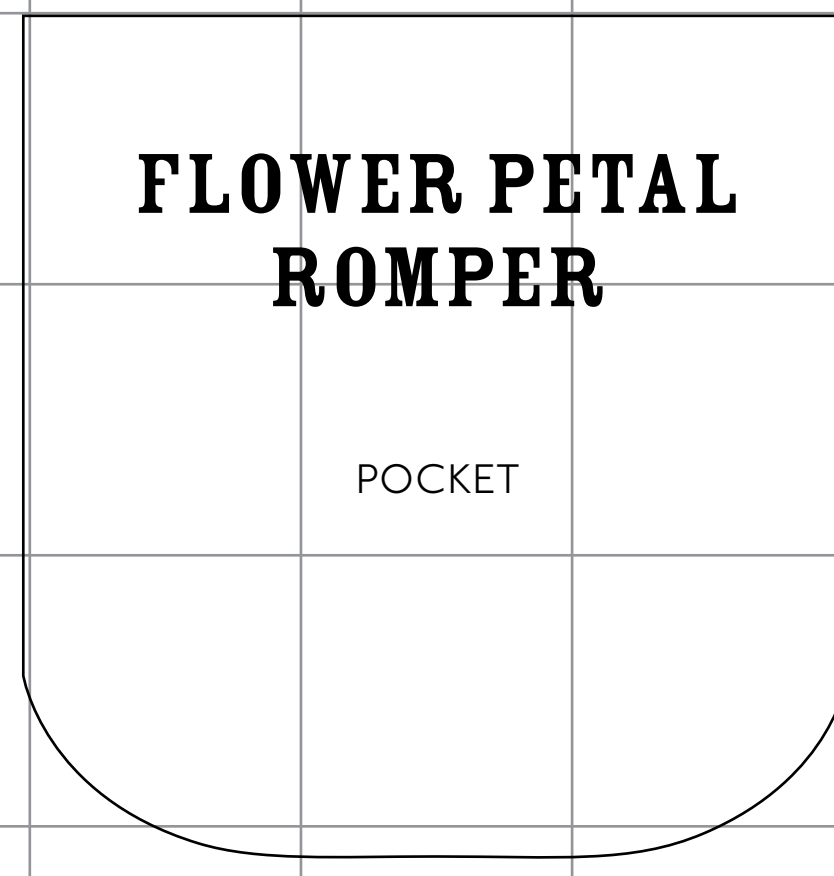
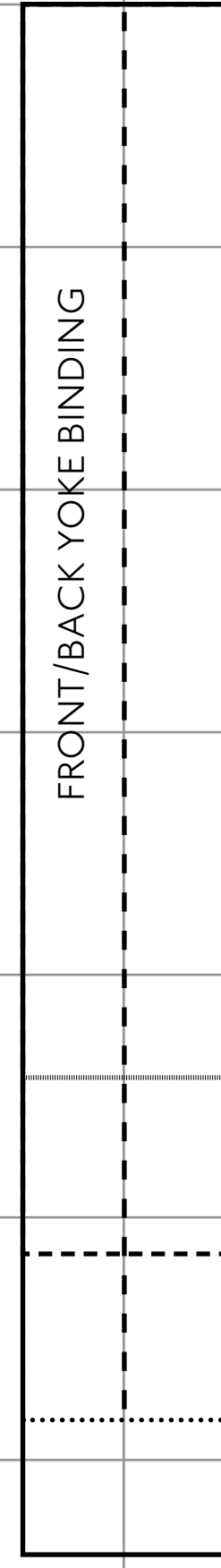
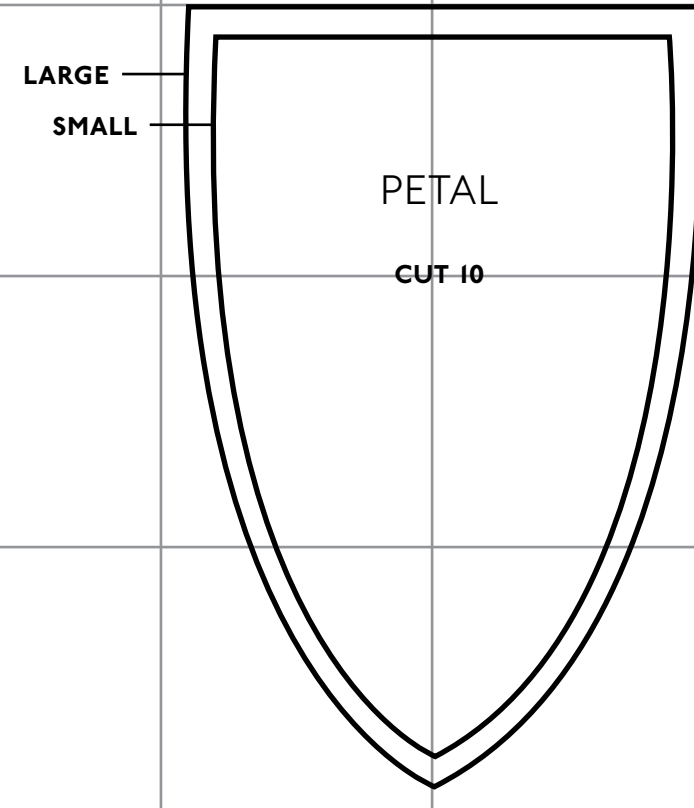
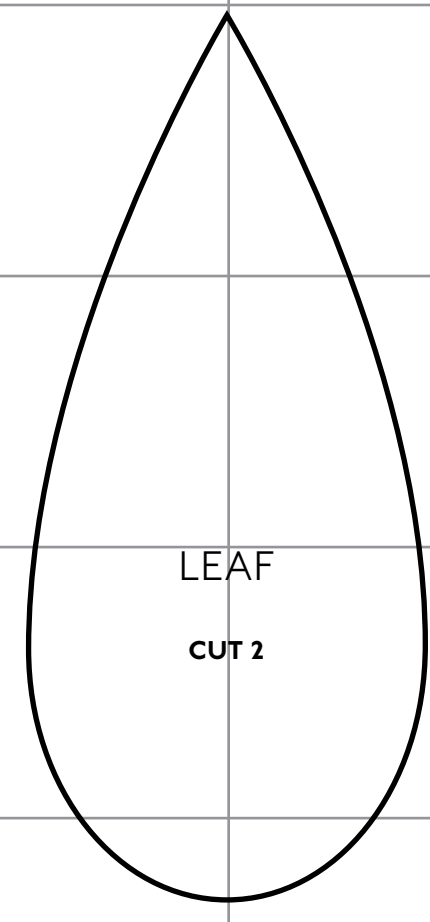

# FOXY POCKET DRESS

## FINISHED MEASUREMENTS

SIZE	LENGTH FROM SNP*	CHEST	HEM CIRCUMFERENCE
6-18 months	44cm (17½in)	55cm (22in)	80cm (31½in)
18 months-3 years	49cm (19½in)	60cm (24in)	90cm (35½in)
3-5 years	55cm (22in)	66cm (26½in)	100cm (39½in)
5-7 years	62cm (24½in)	71cm (28½in)	110cm (43in)

\*SNP – side neck point (measured from point on garment closest to neck)

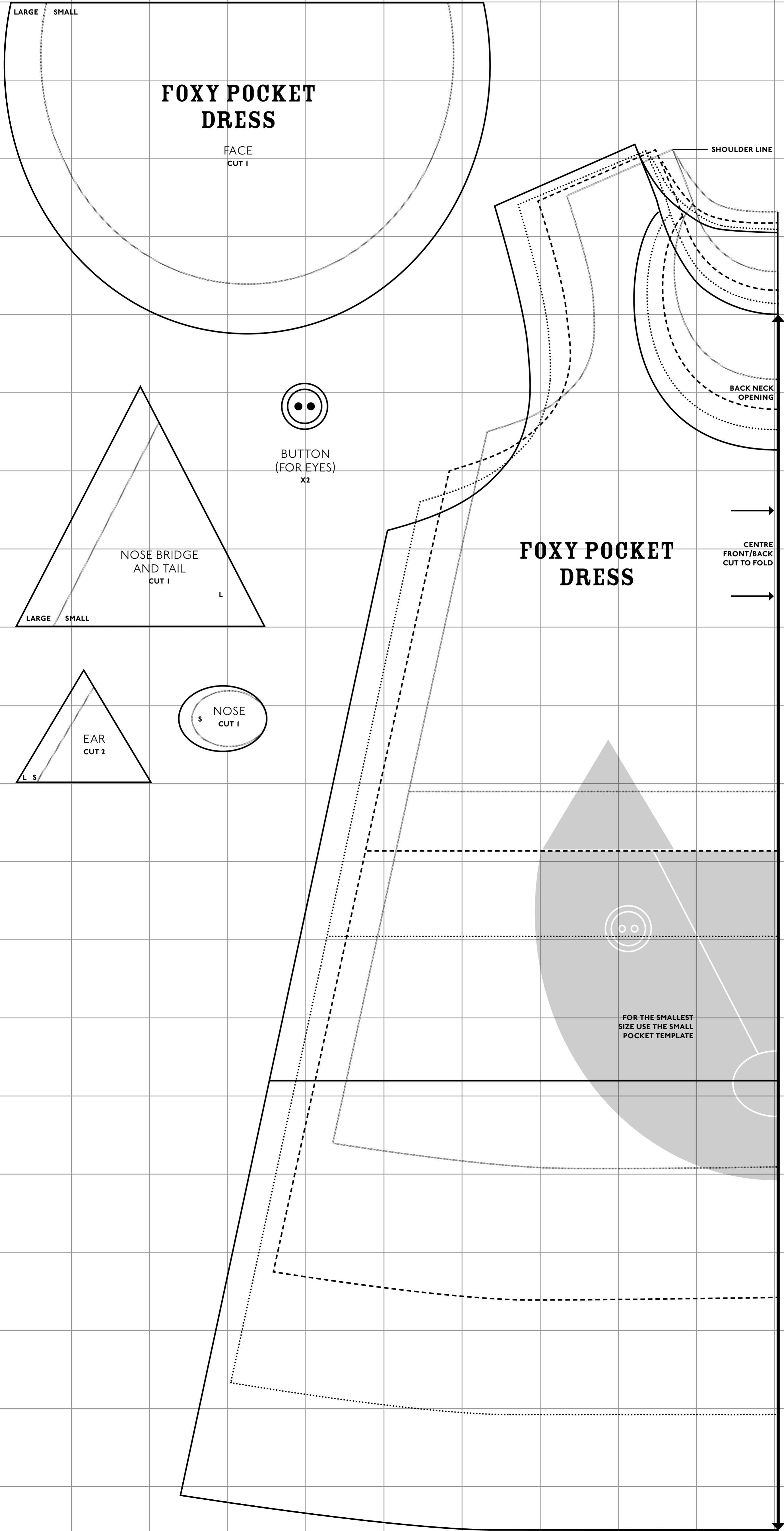

# GO-FASTER CAP

S 6-18 months	- - -	51 cm head circumference
M 2-4 years	.....	54 cm head circumference
L 4-7 years	————	56 cm head circumference

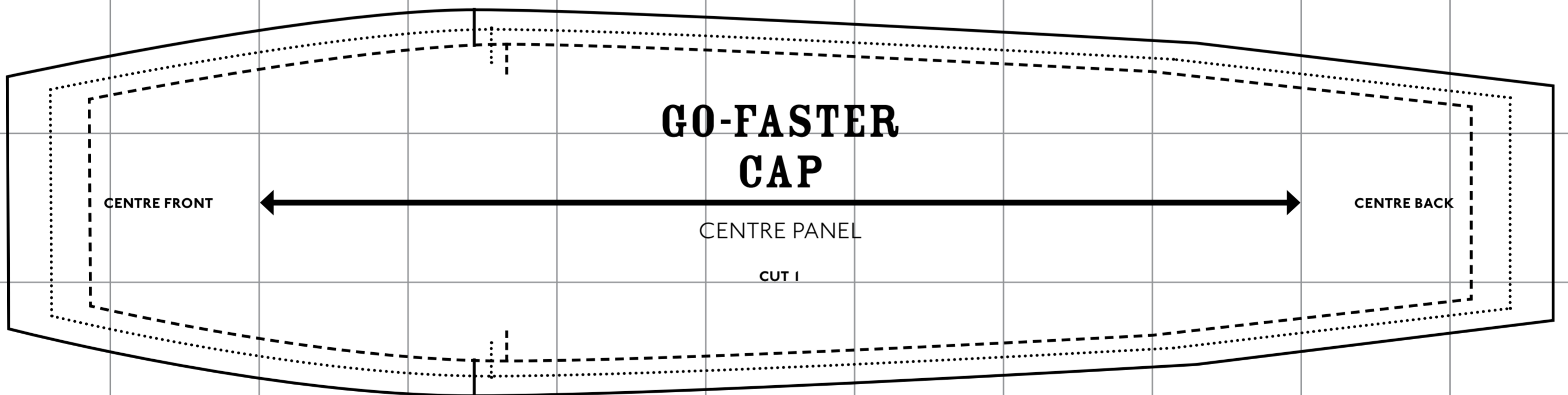
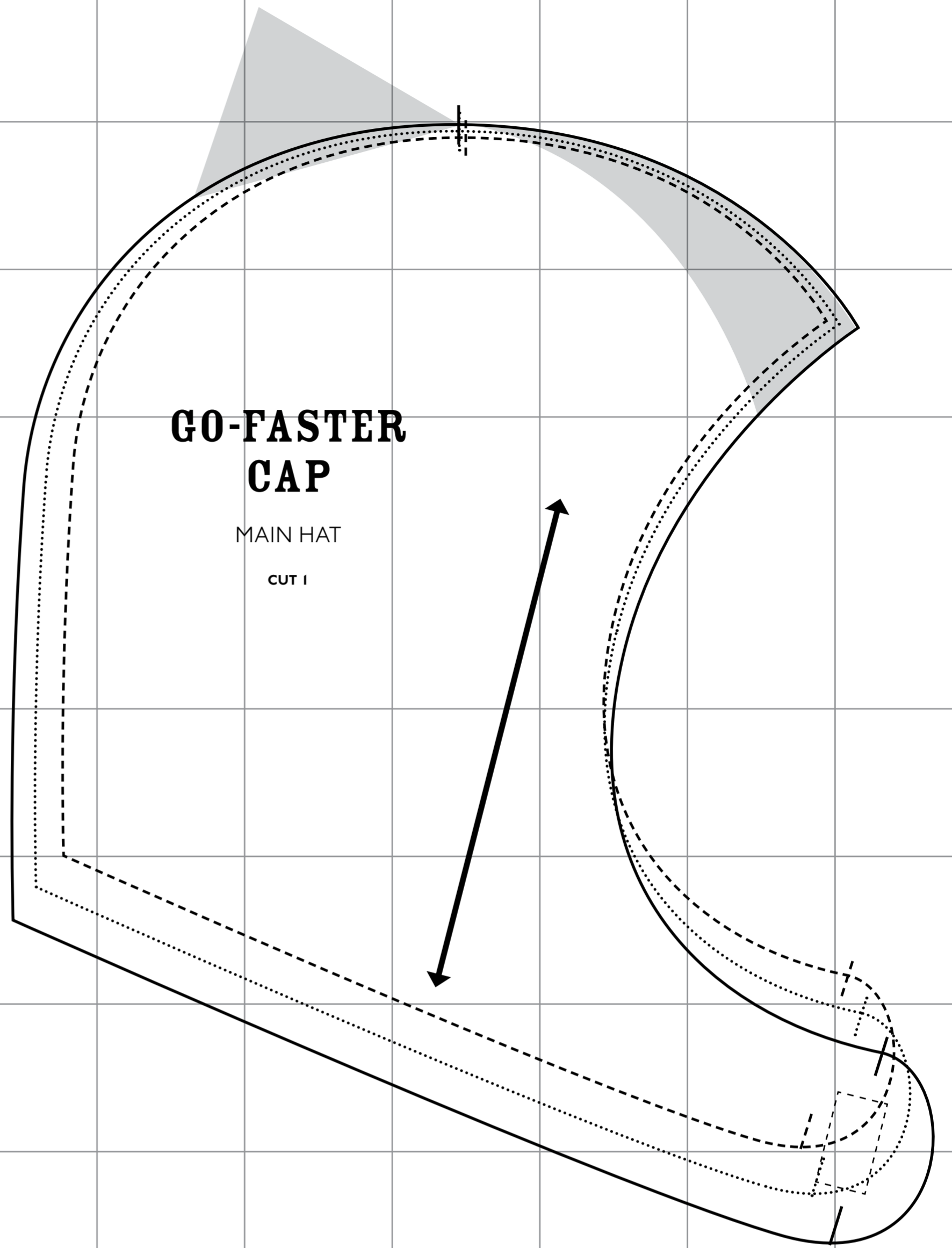
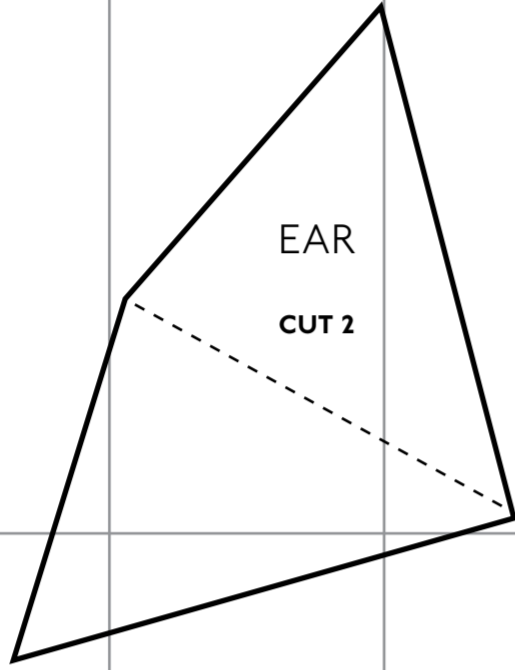
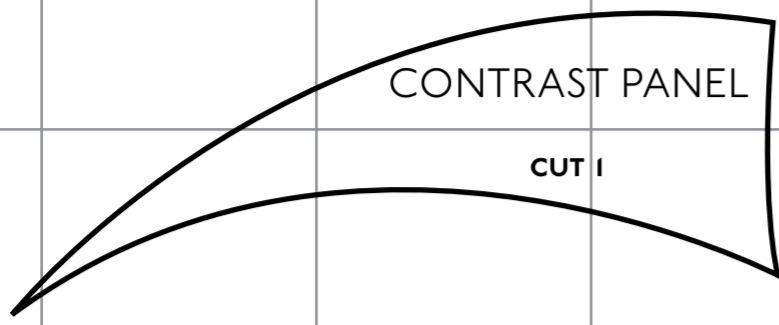



# BABY HAREM DUNGAREE

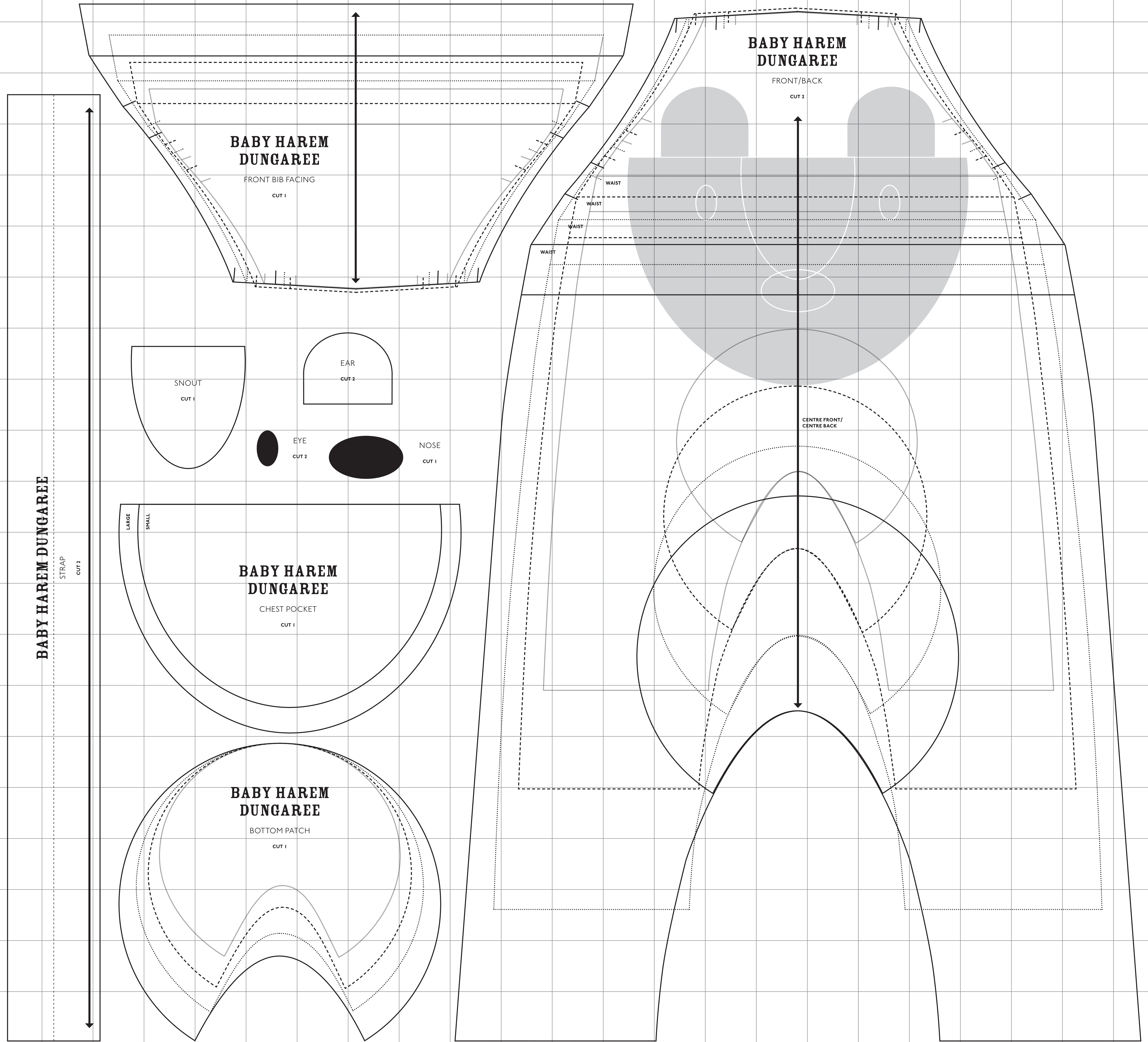

# HIPPY CHICK FEATHER SUN TOP

## FINISHED MEASUREMENTS

SIZE	LENGTH FROM SNP*	CHEST	HEM CIRCUMFERENCE
6-18 months	44cm (17½in)	55cm (22in)	80cm (31½in)
18 months-3 years	49cm (19½in)	60cm (24in)	90cm (35½in)
3-5 years	55cm (22in)	66cm (26½in)	100cm (39½in)
5-7 years	62cm (24½in)	71cm (28½in)	110cm (43in)

\*SNP – side neck point (measured from point on garment closest to neck)

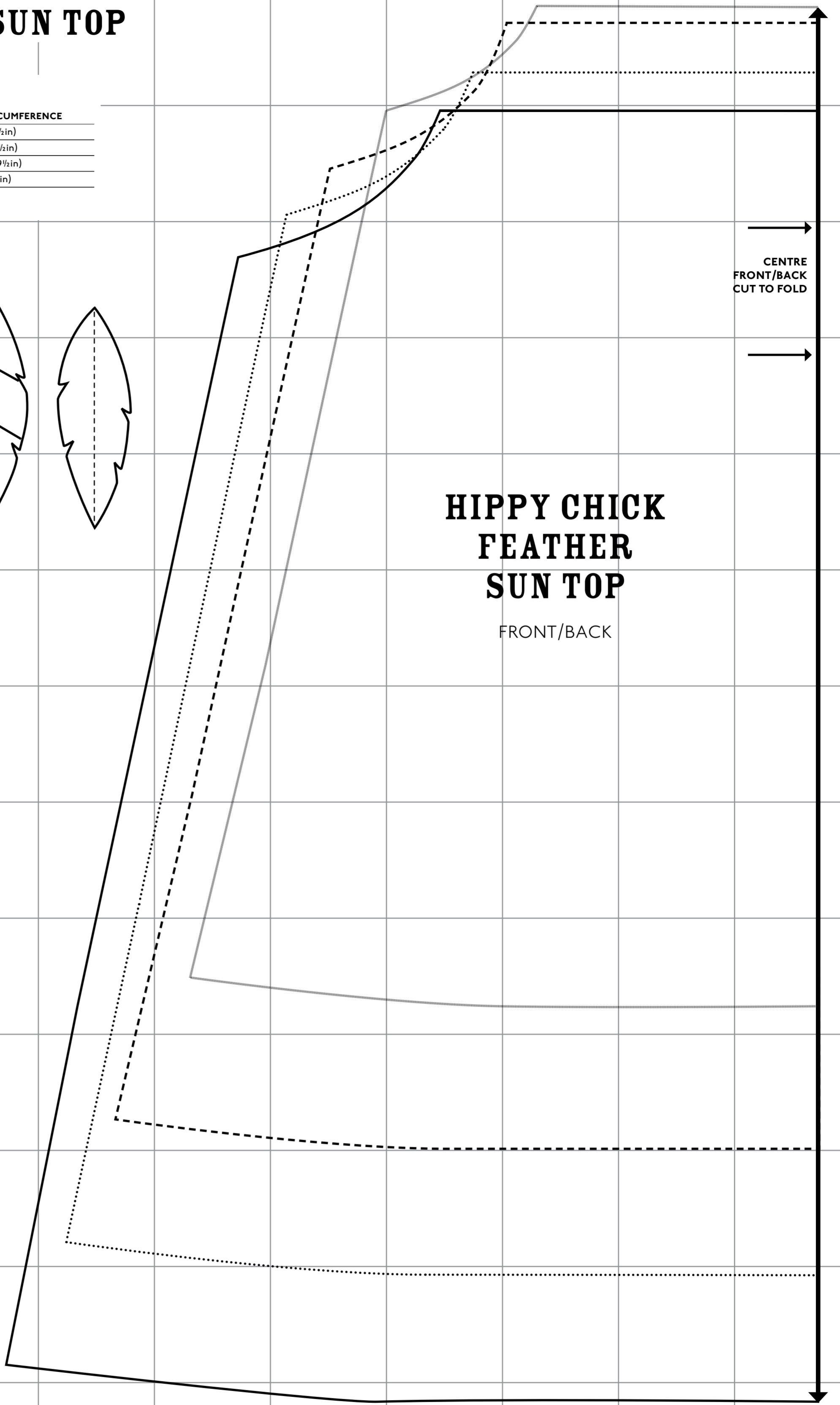
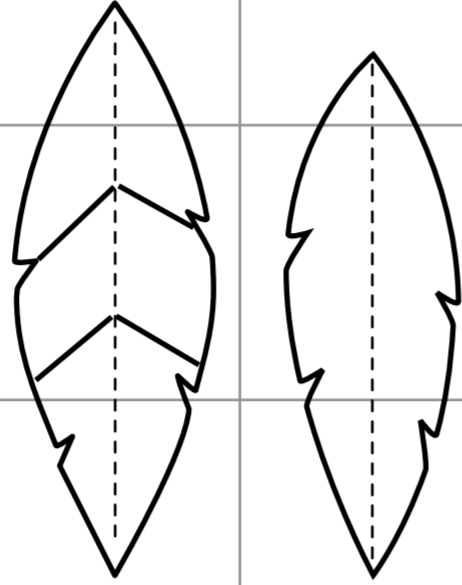
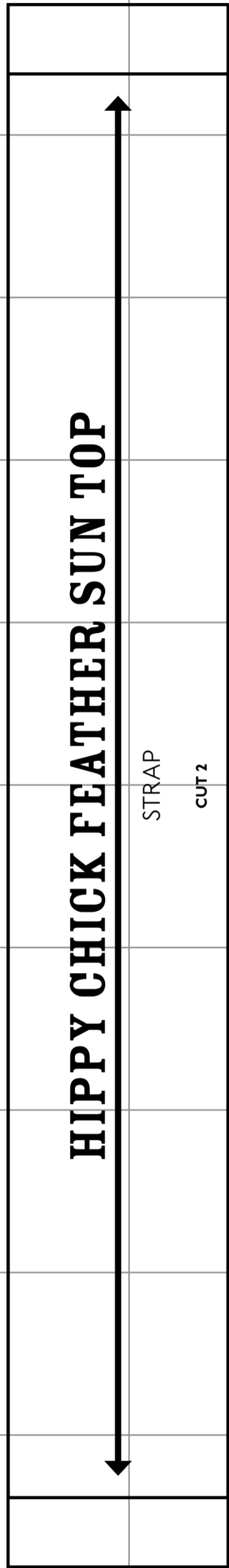

**HIPPY CHICK  
FEATHER  
SUN TOP**

FRONT/BACK

CENTRE  
FRONT/BACK  
CUT TO FOLD



# LADYBIRD BABY BUBBLE ROMPER

SIZE  
6-18 months  
18 months-3 years  
3-5 years

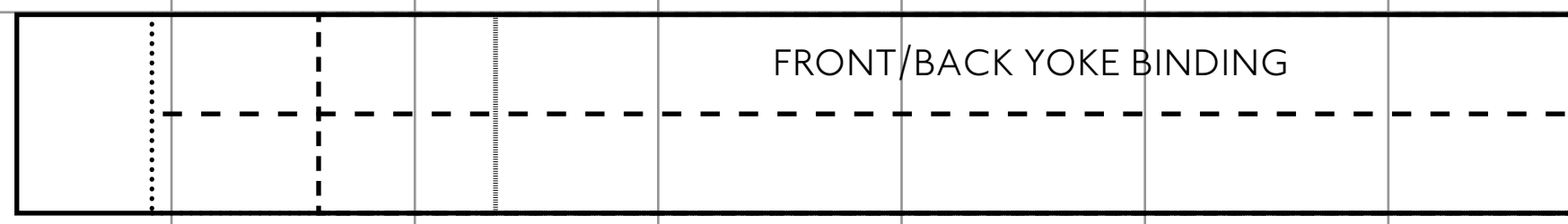
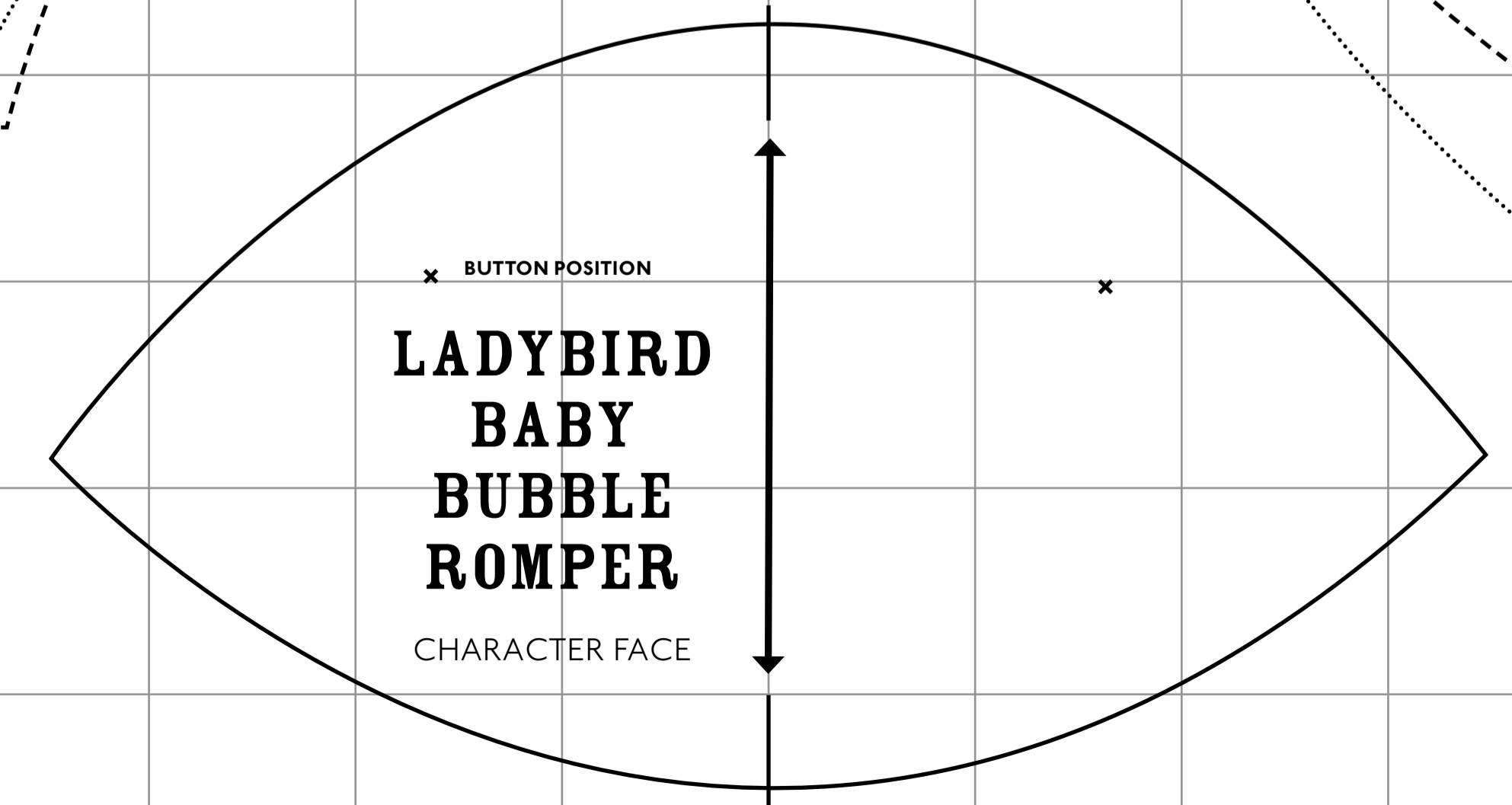
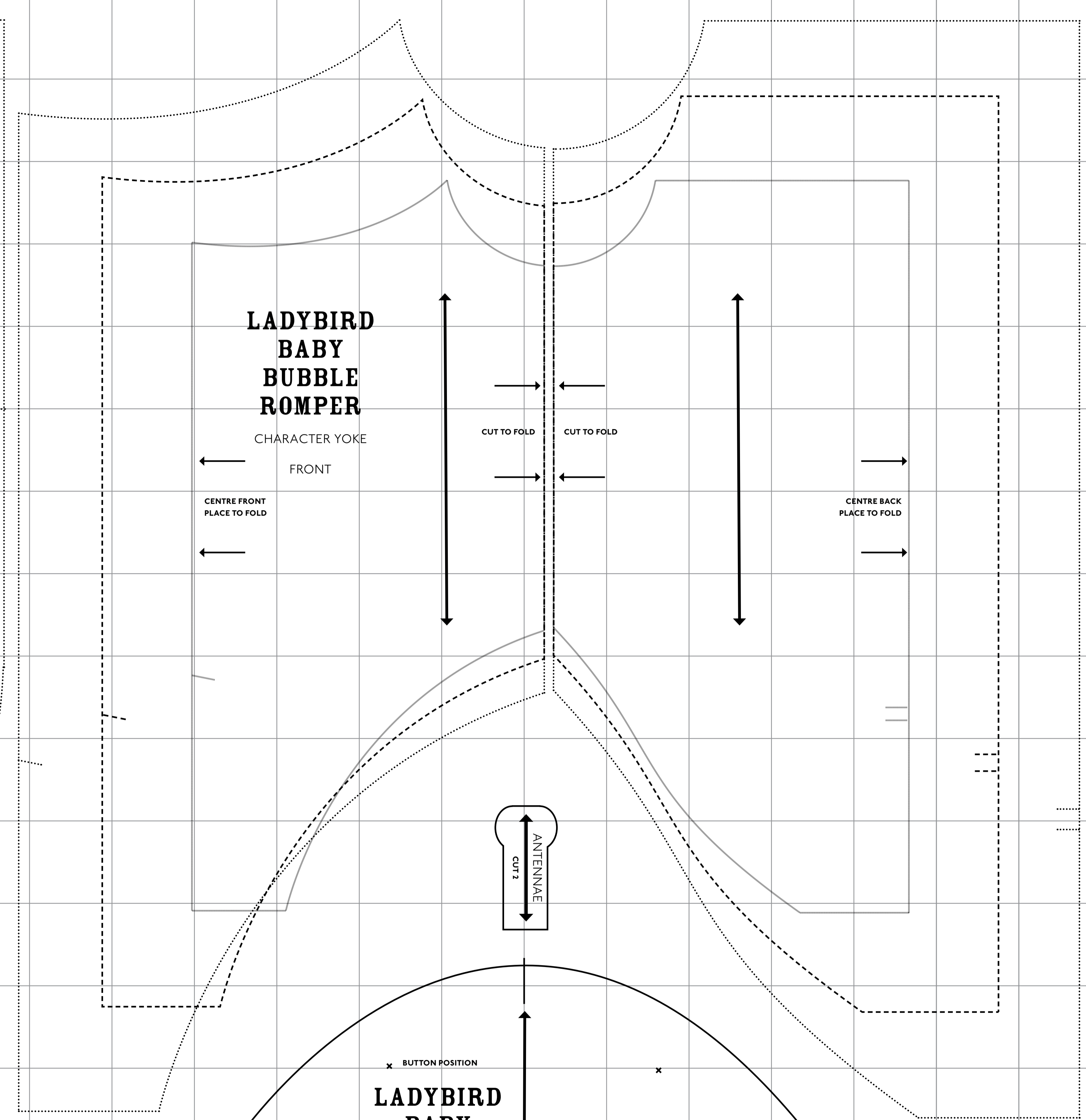
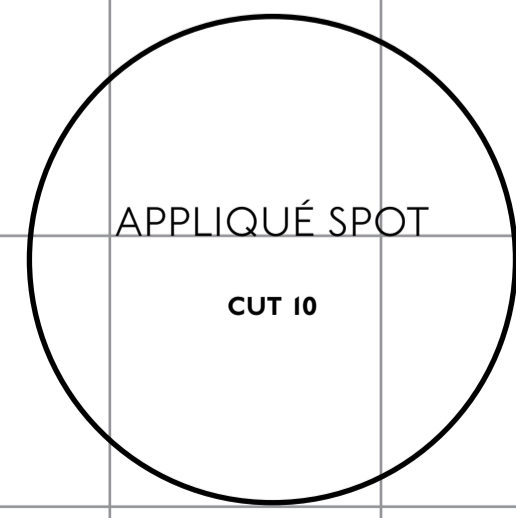
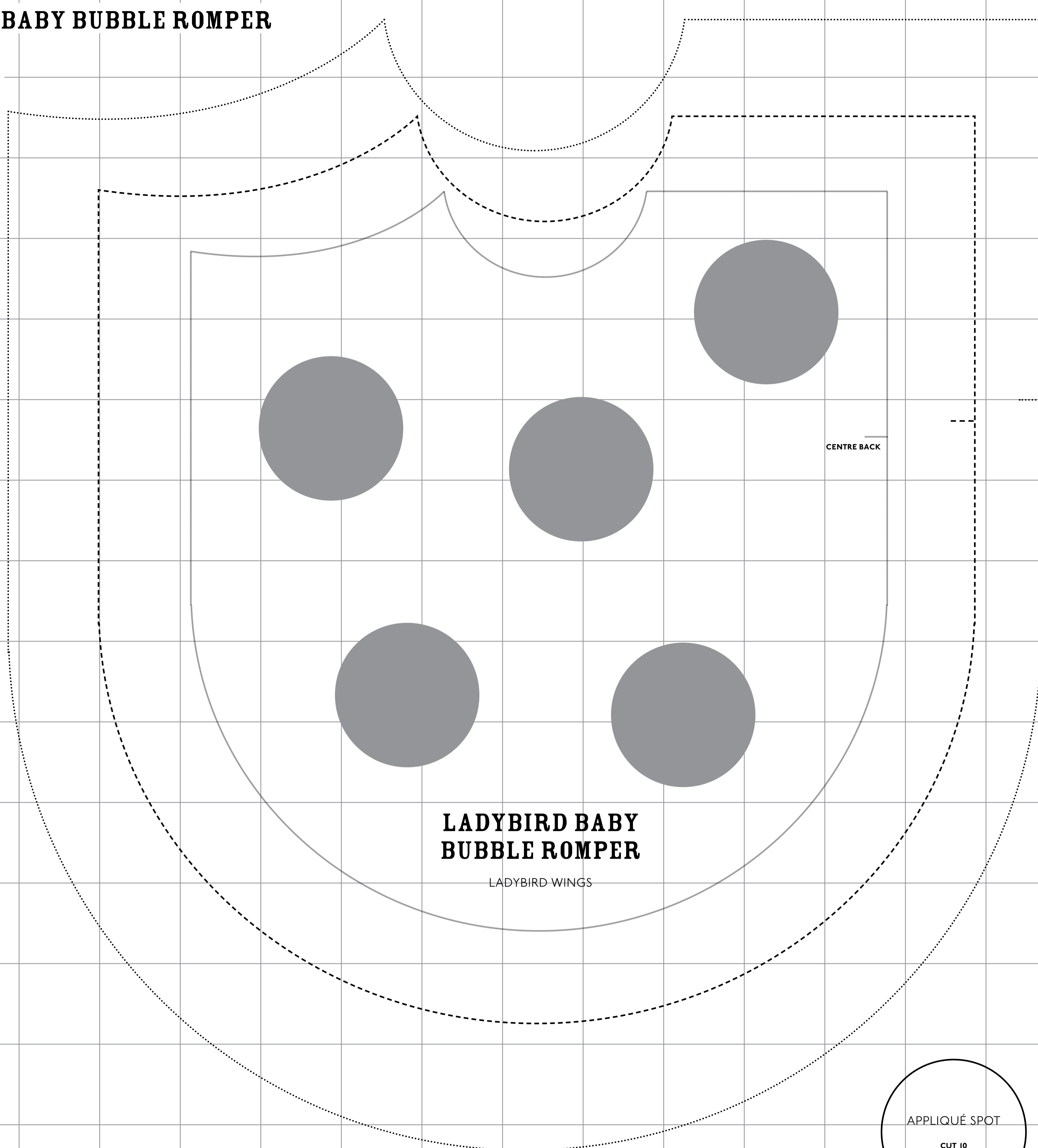
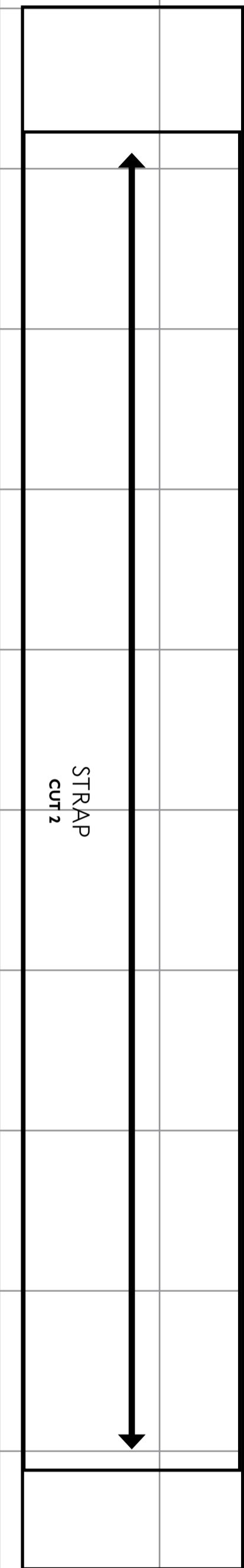



# LAYERED PARTY SKIRT

## FINISHED MEASUREMENTS

SIZE	LENGTH FROM SNP*	CHEST	HEM CIRCUMFERENCE
6-18 months	44cm (17½in)	55cm (22in)	80cm (31½in)
18 months-3 years	49cm (19½in)	60cm (24in)	90cm (35½in)
3-5 years	55cm (22in)	66cm (26½in)	100cm (39½in)
5-7 years	62cm (24½in)	71cm (28½in)	110cm (43in)

\*SNP - side neck point (measured from point on garment closest to neck)

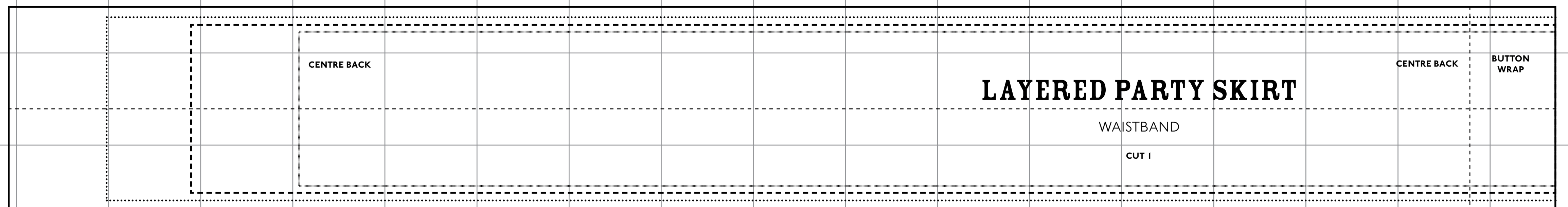
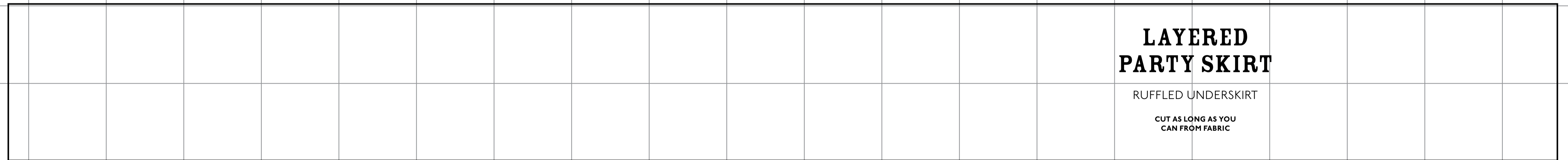
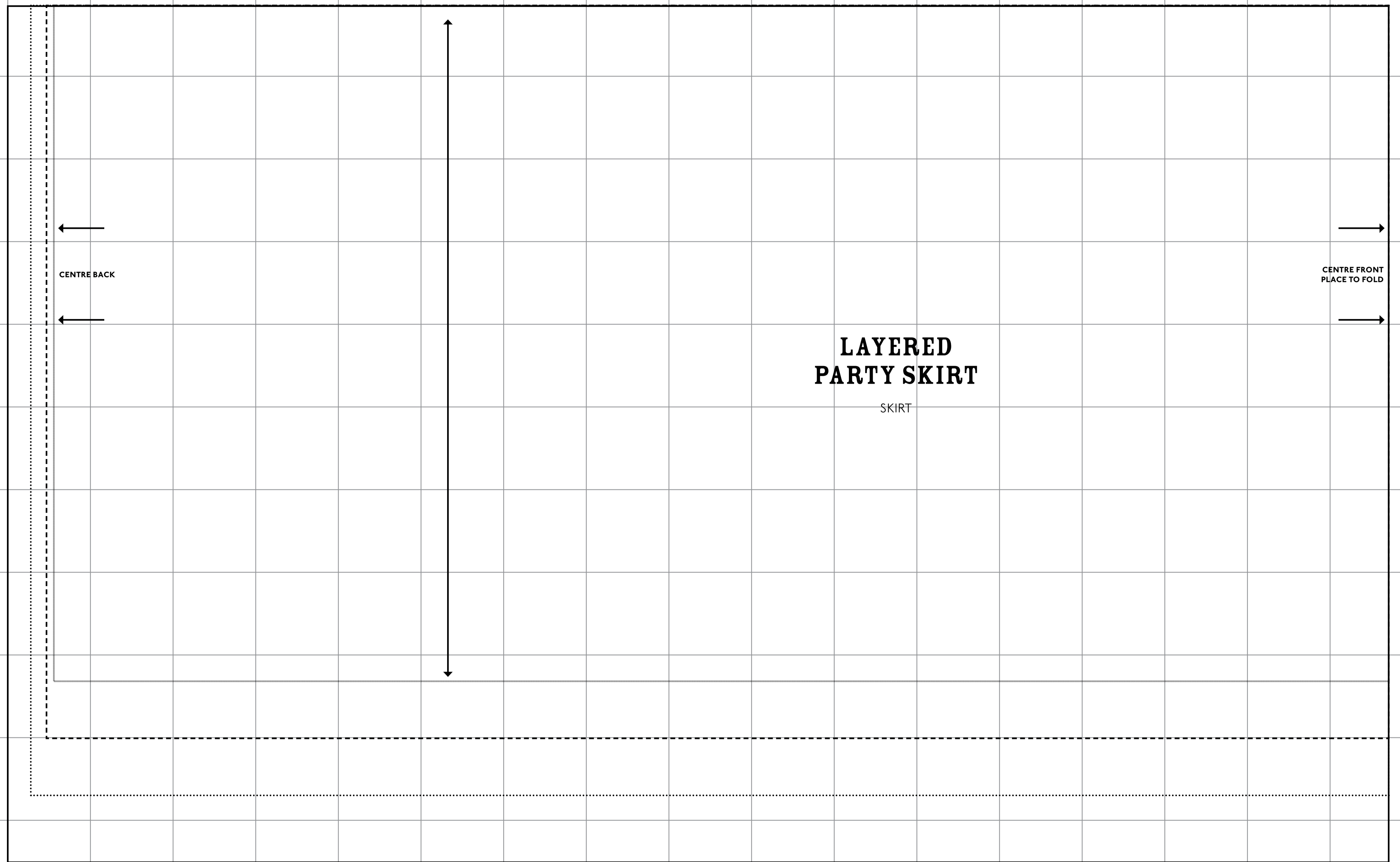

# LITTLE LION SLIPPERS

**SIZE**

XXS	=====
XS	-----
S	-----
M	-----
L	-----
XL	-----

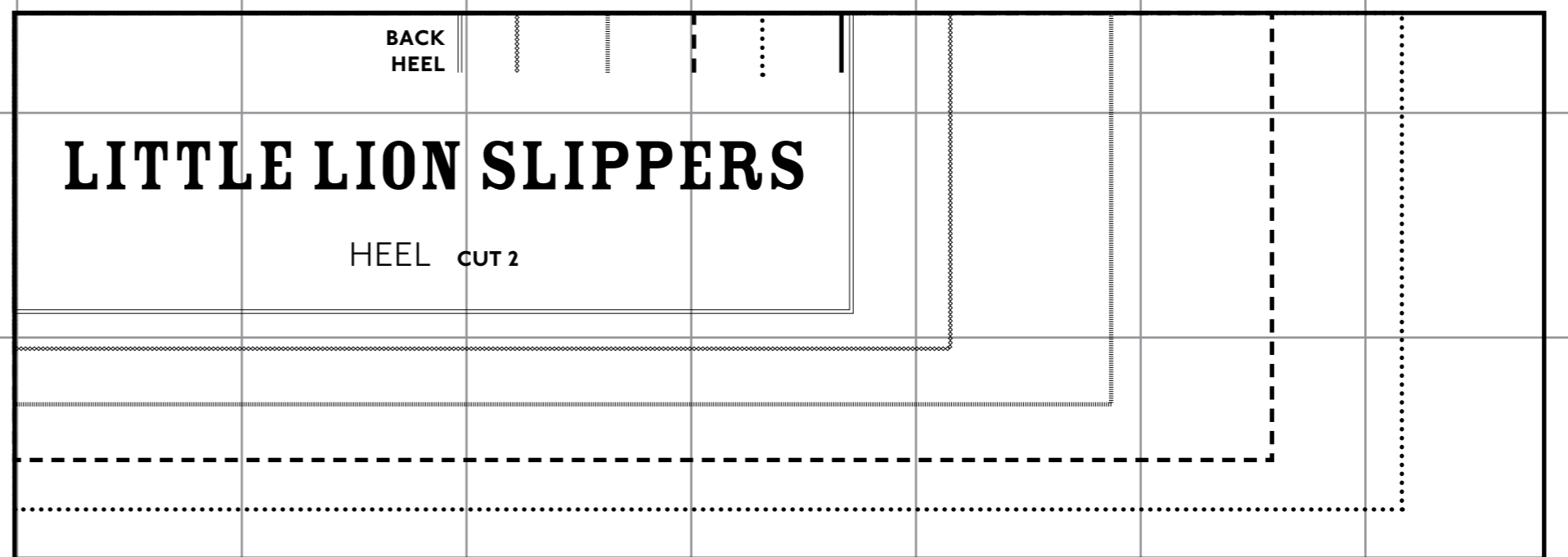
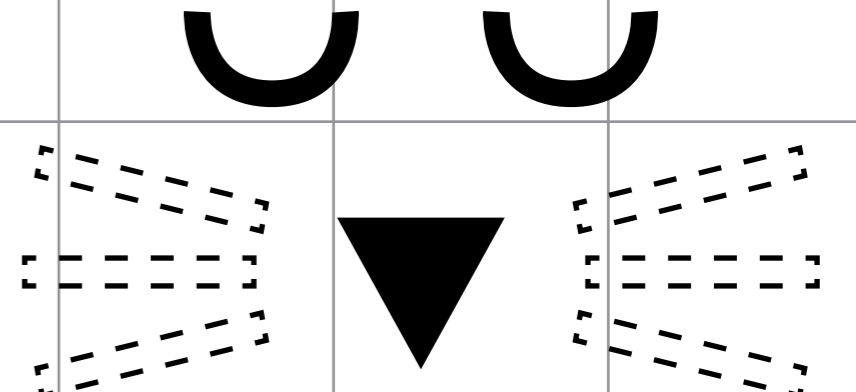
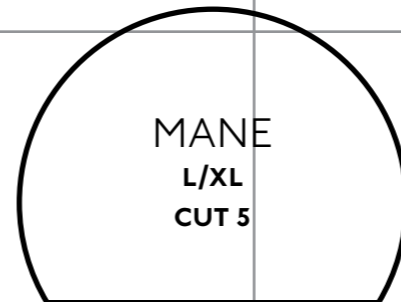
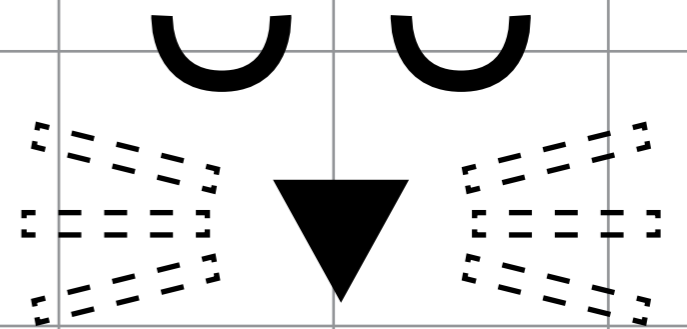
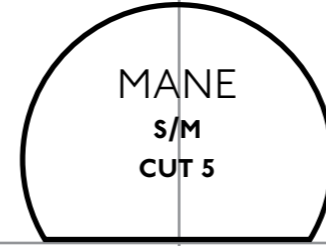
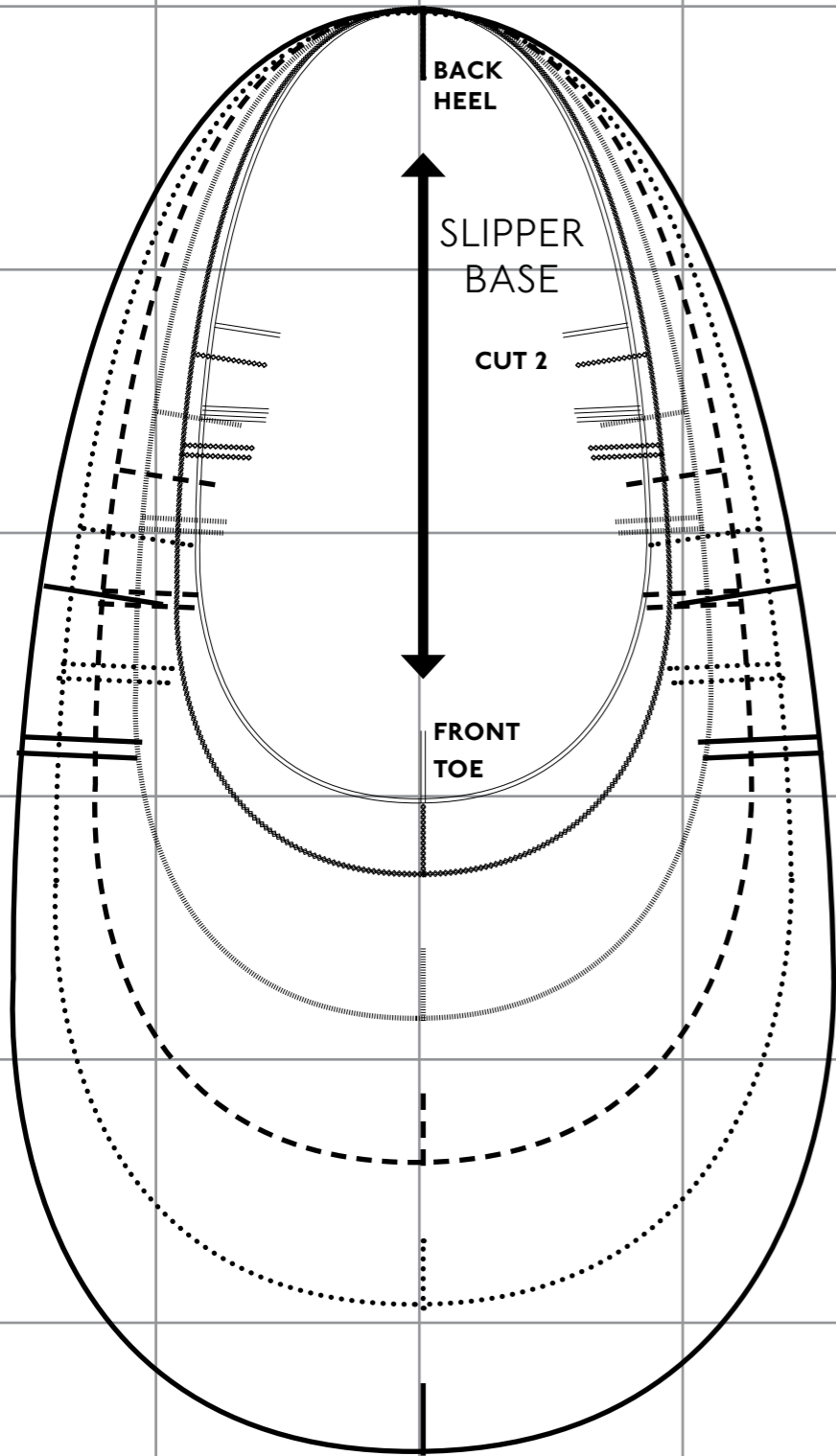
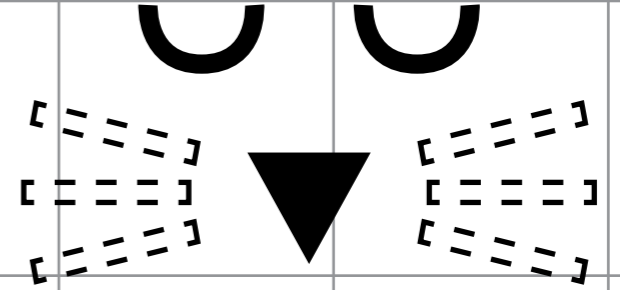
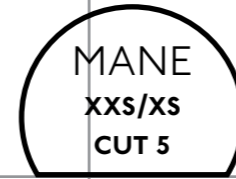
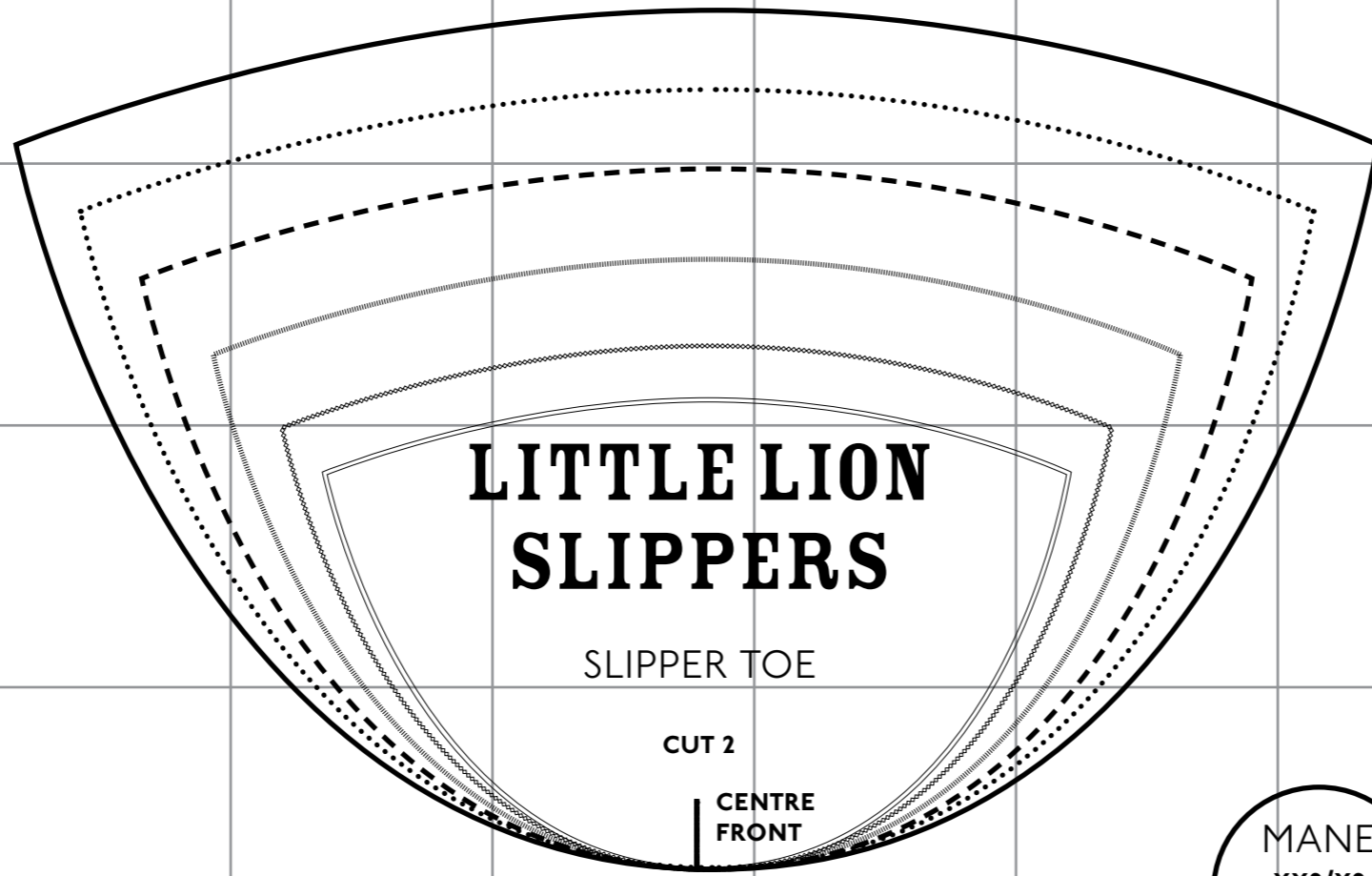

# LITTLE CHICK REVERSIBLE APRON

## FINISHED MEASUREMENTS

SIZE	LENGTH FROM SNP*	CHEST	HEM CIRCUMFERENCE
6-18 months	46cm (18in)	55cm (22in)	86cm (31 1/2in)
18 months-3 years	55cm (22in)	60cm (24in)	90cm (35 1/2in)
3-5 years	61cm (24in)	66cm (26 1/2in)	100cm (39 1/2in)
5-7 years	65cm (25 1/2in)	71cm (28 1/2in)	110cm (43in)

\*SNP - side neck point (measured from point on garment closest to neck)

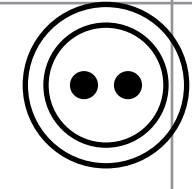
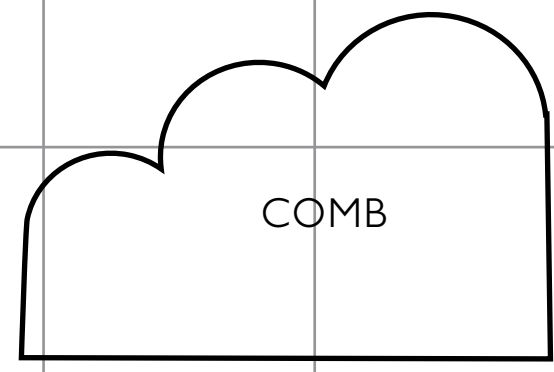
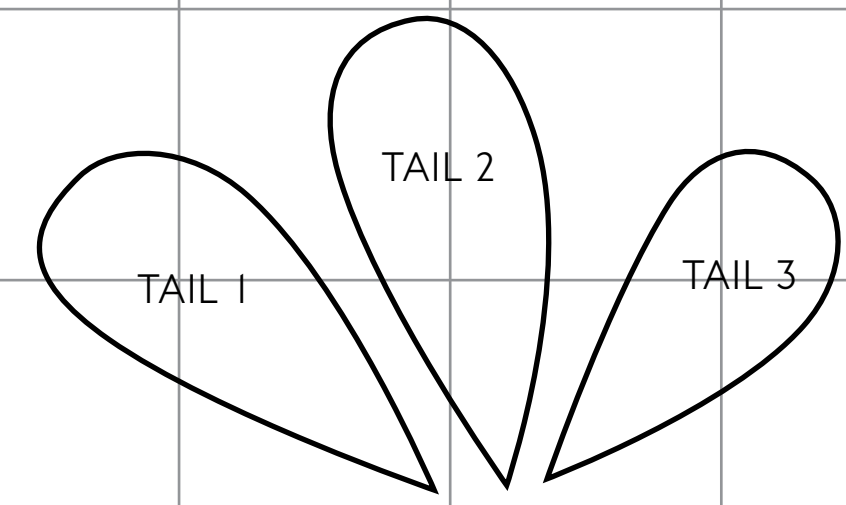

BEAK

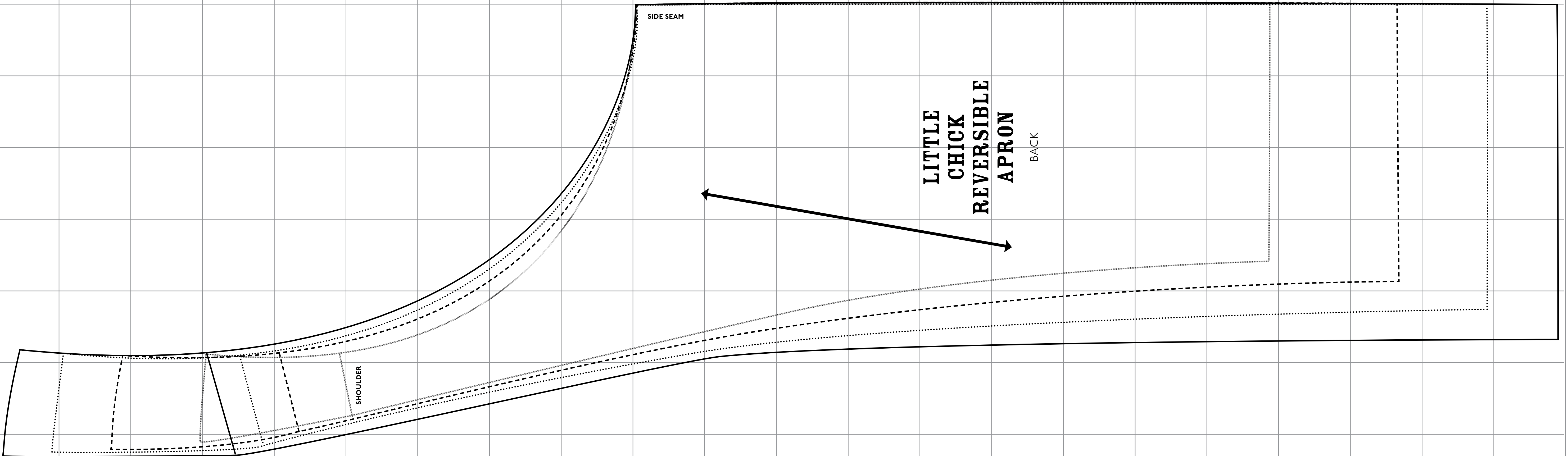
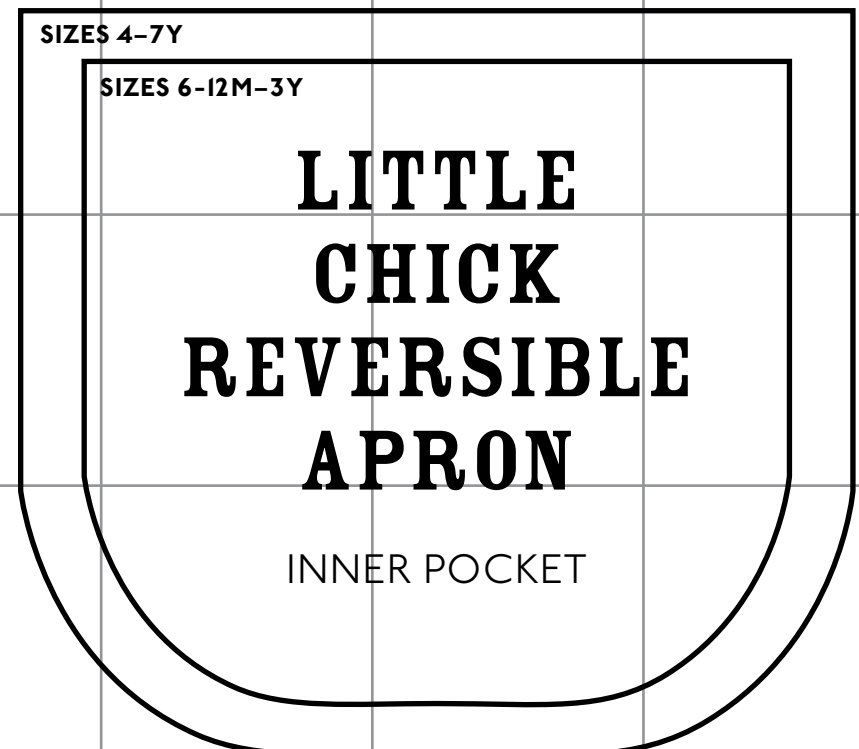
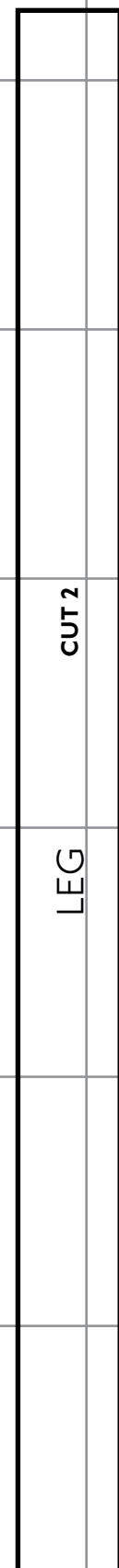
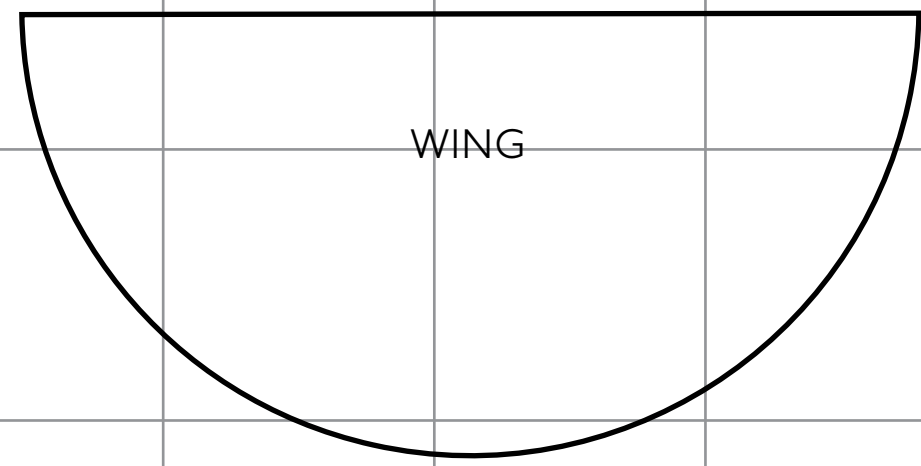
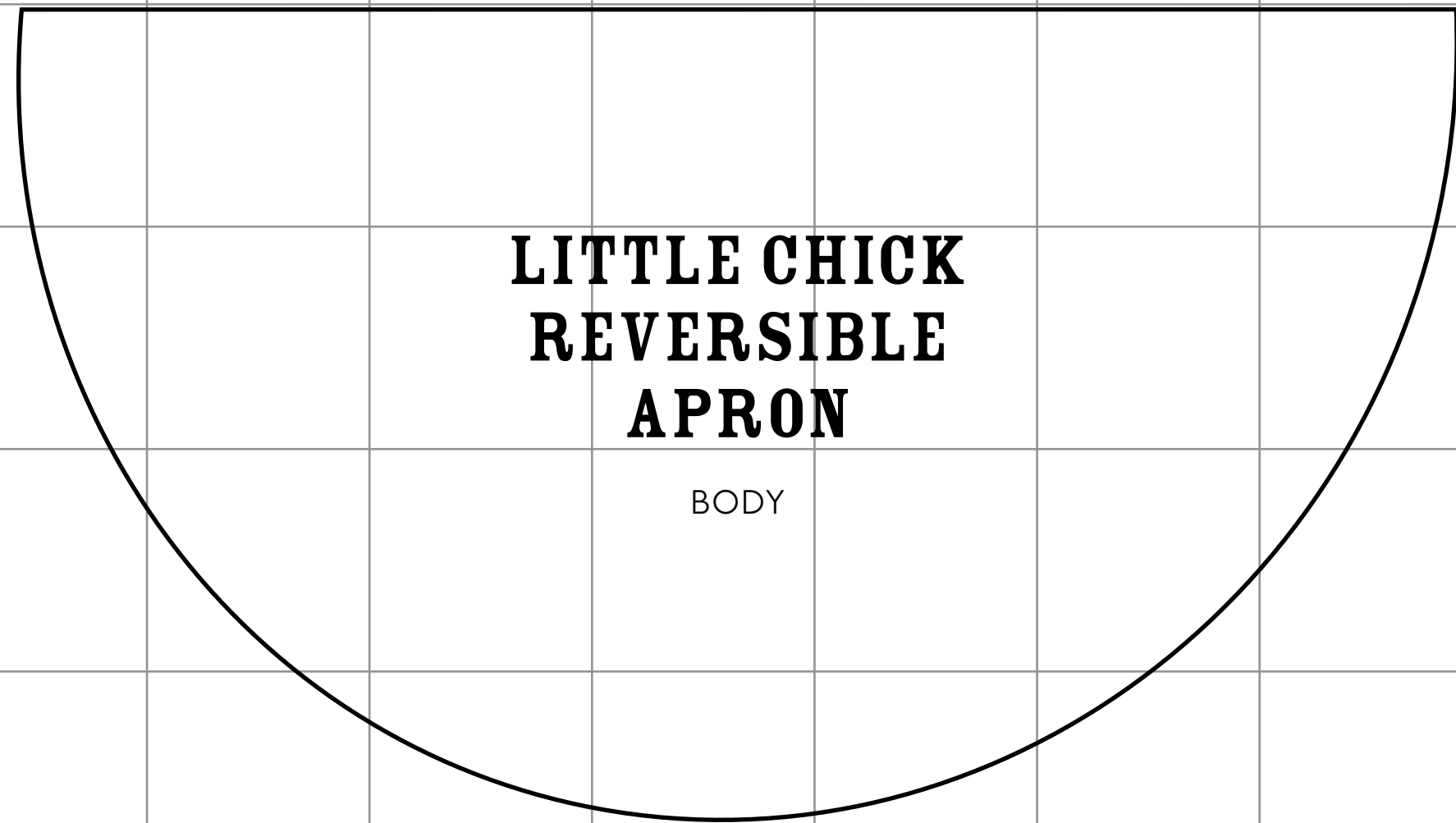



# LITTLE GODDESS DRESS

## FINISHED MEASUREMENTS

SIZE	LENGTH FROM SNP*	CHEST
6-18 months	44cm (17 1/2in)	55cm (21in)
18 months-3 years	49cm (19 1/2in)	60cm (24in)
3-5 years	55cm (22in)	66cm (26 1/2in)
5-7 years	62cm (24 1/2in)	71cm (28 1/2in)

\*SNP - side neck point (measured from point on garment closest to neck)

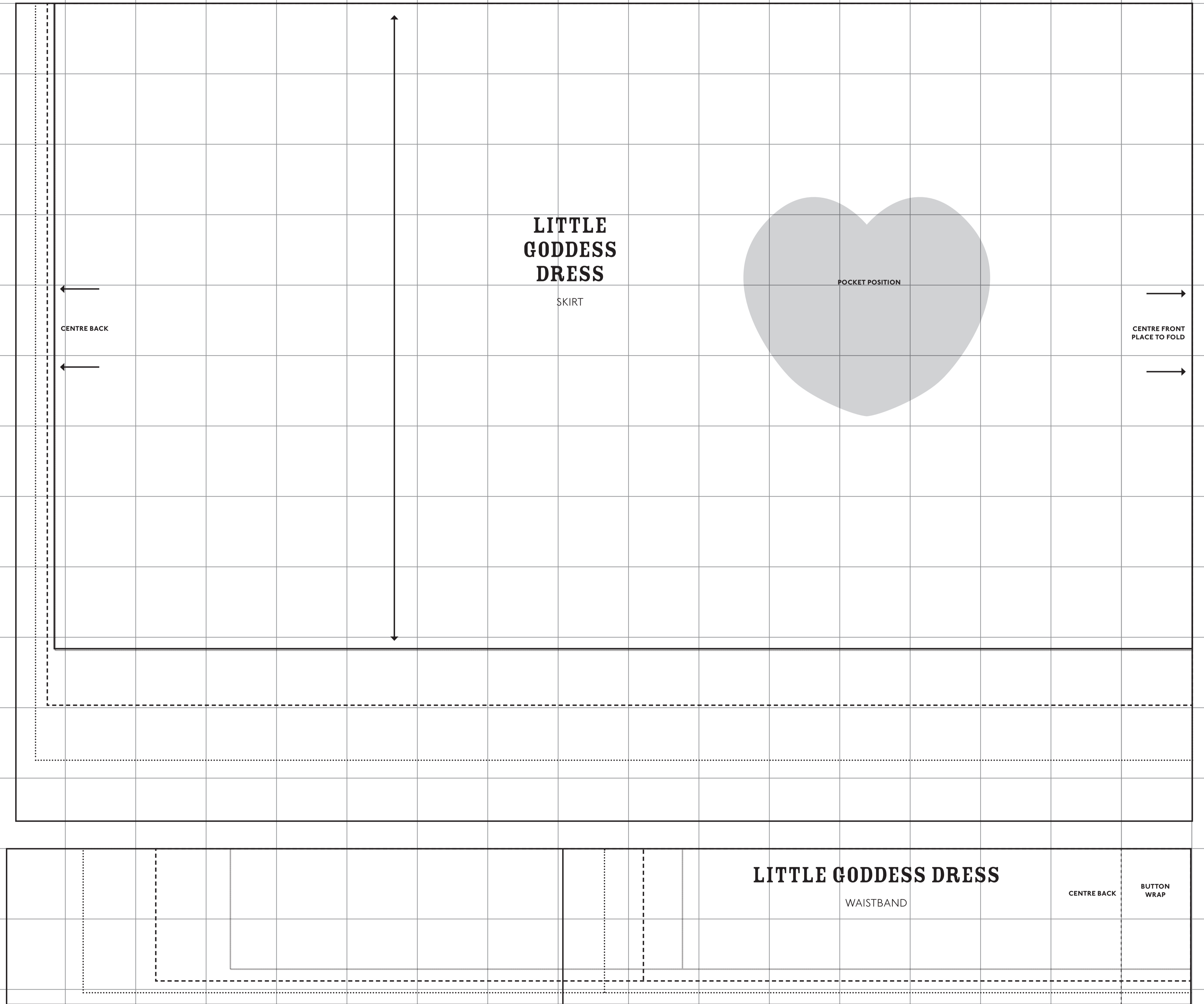
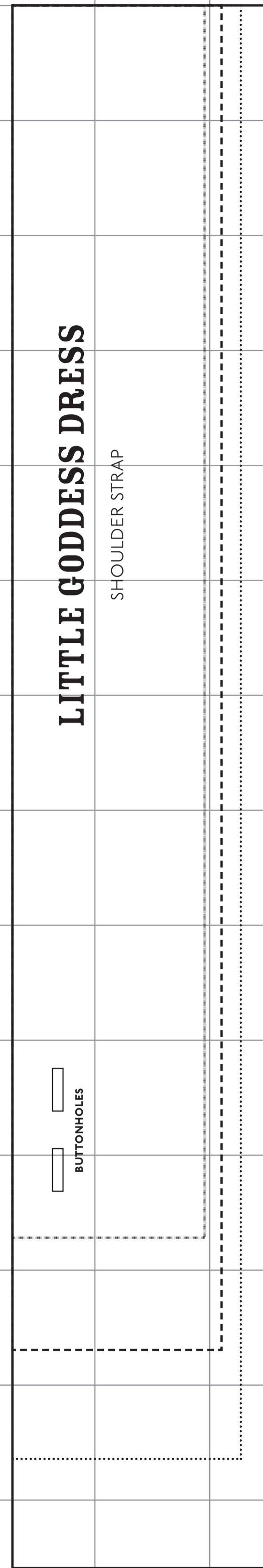
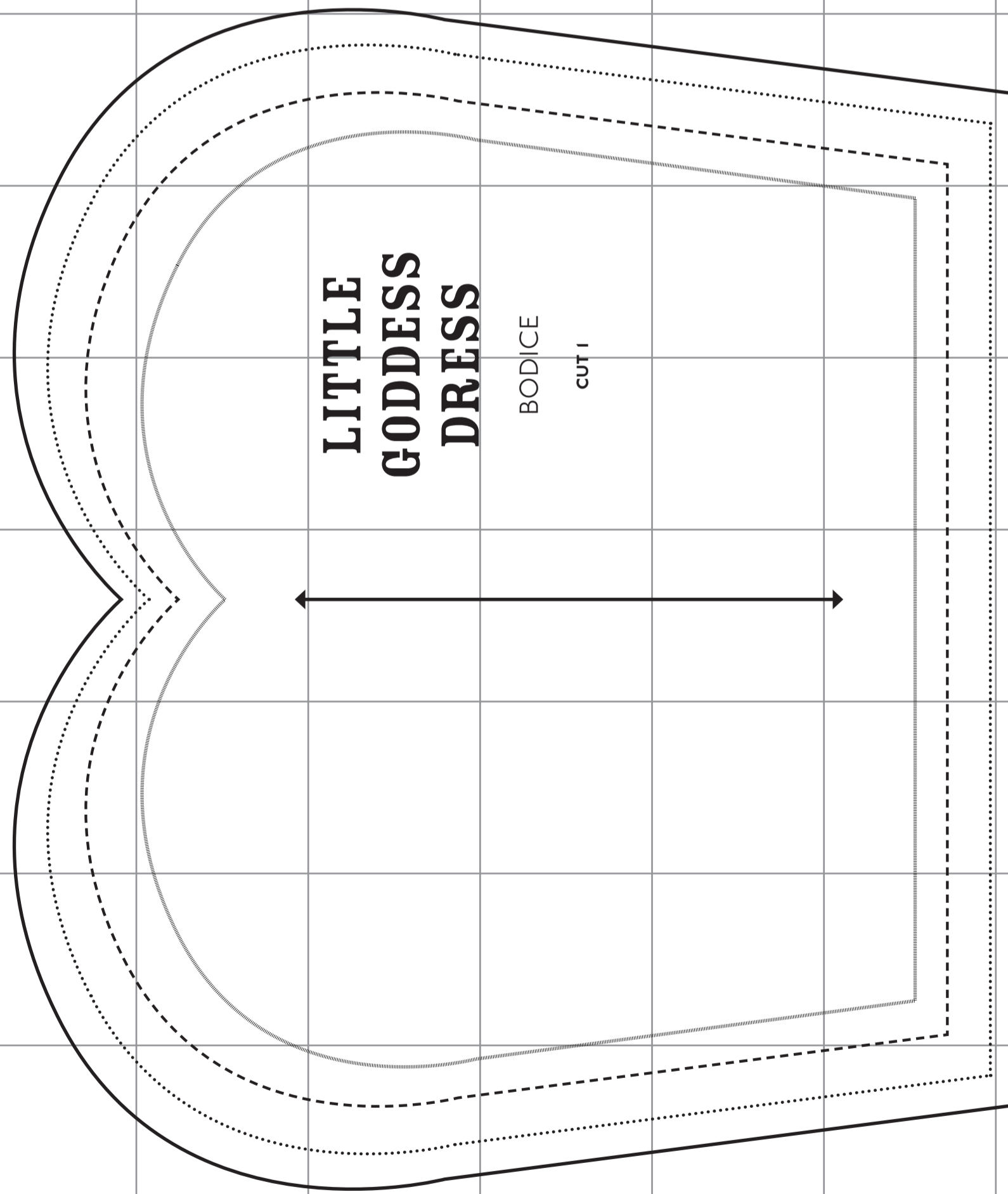
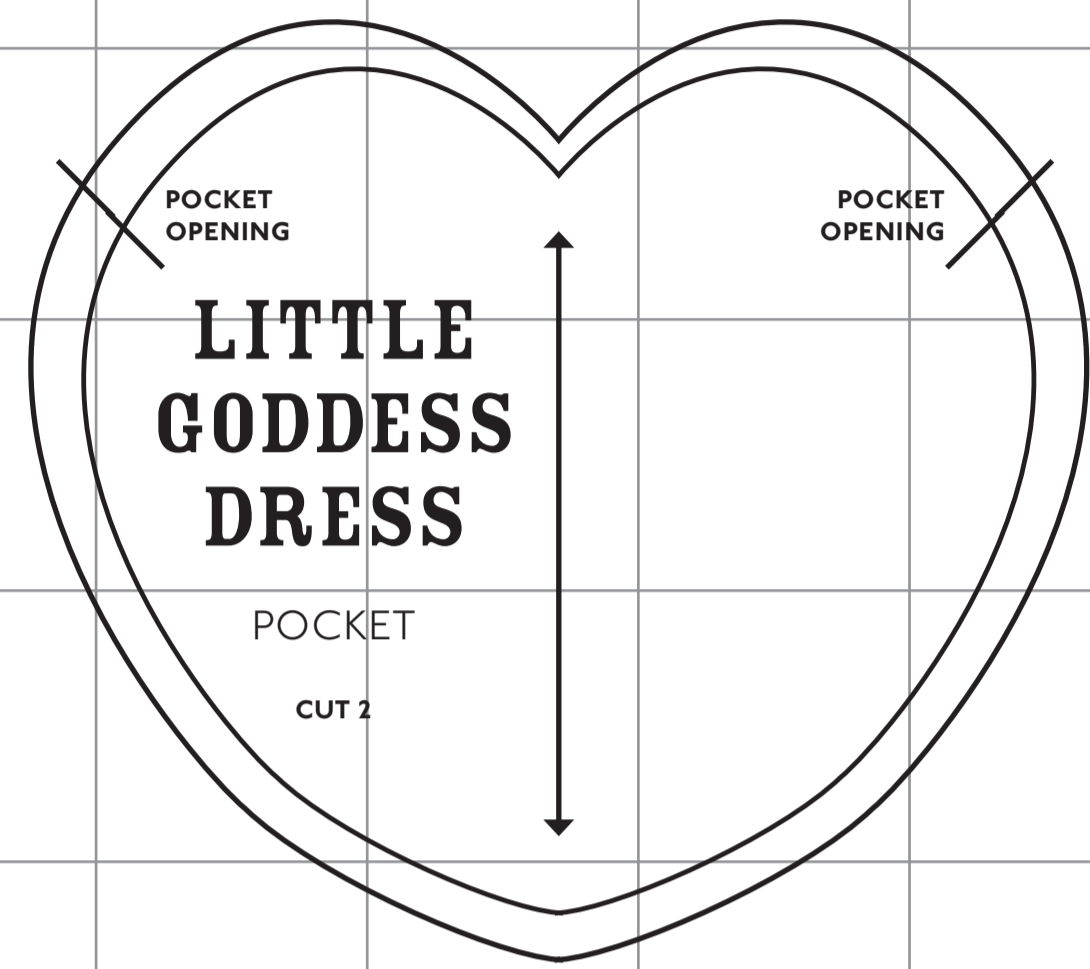

# MERMAID STORYTIME SUNDRESS

## FINISHED MEASUREMENTS

SIZE	LENGTH FROM SNP*	CHEST	HEM CIRCUMFERENCE
6-18 months	44cm (17½in)	55cm (22in)	80cm (31½in)
18 months-3 years	49cm (19½in)	60cm (24in)	90cm (35½in)
3-5 years	55cm (22in)	66cm (26½in)	100cm (39½in)
5-7 years	62cm (24½in)	71cm (28½in)	110cm (43in)

\*SNP - side neck point (measured from point on garment closest to neck)

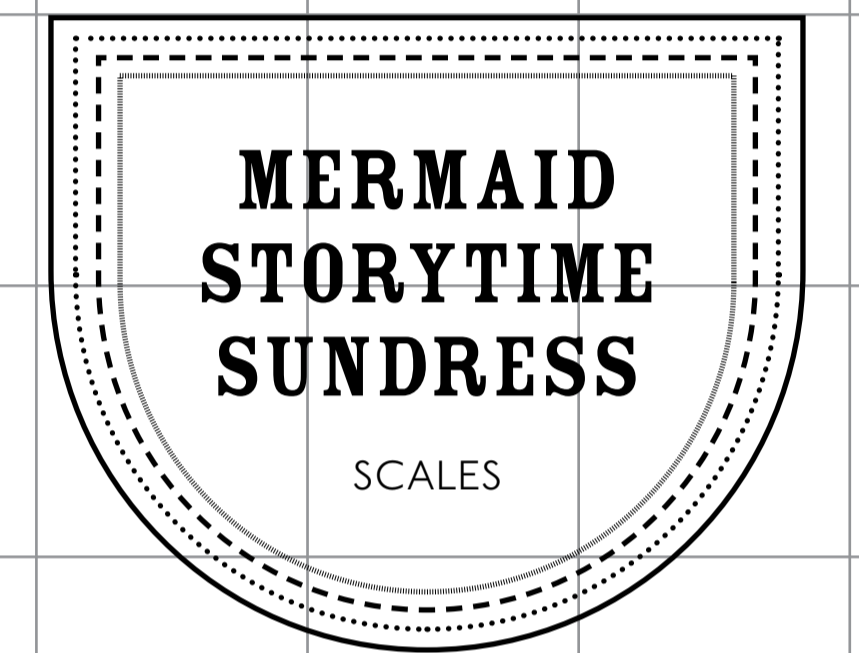
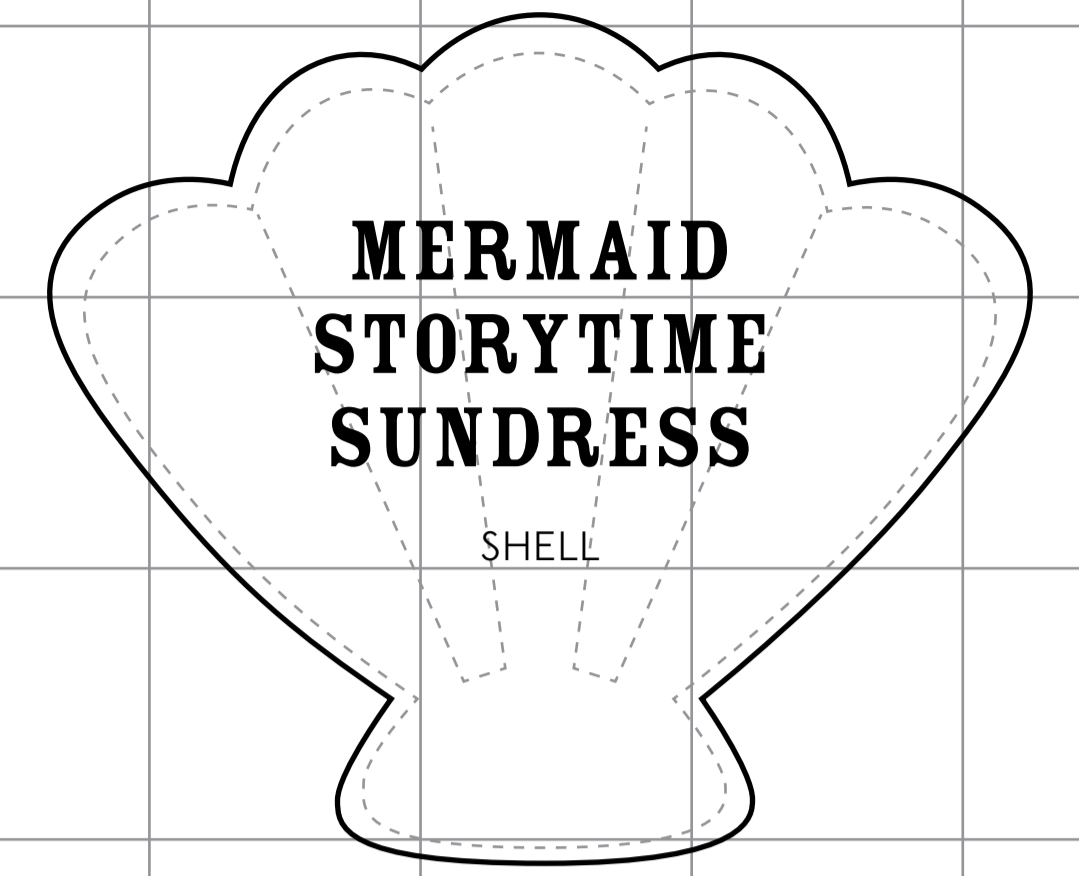
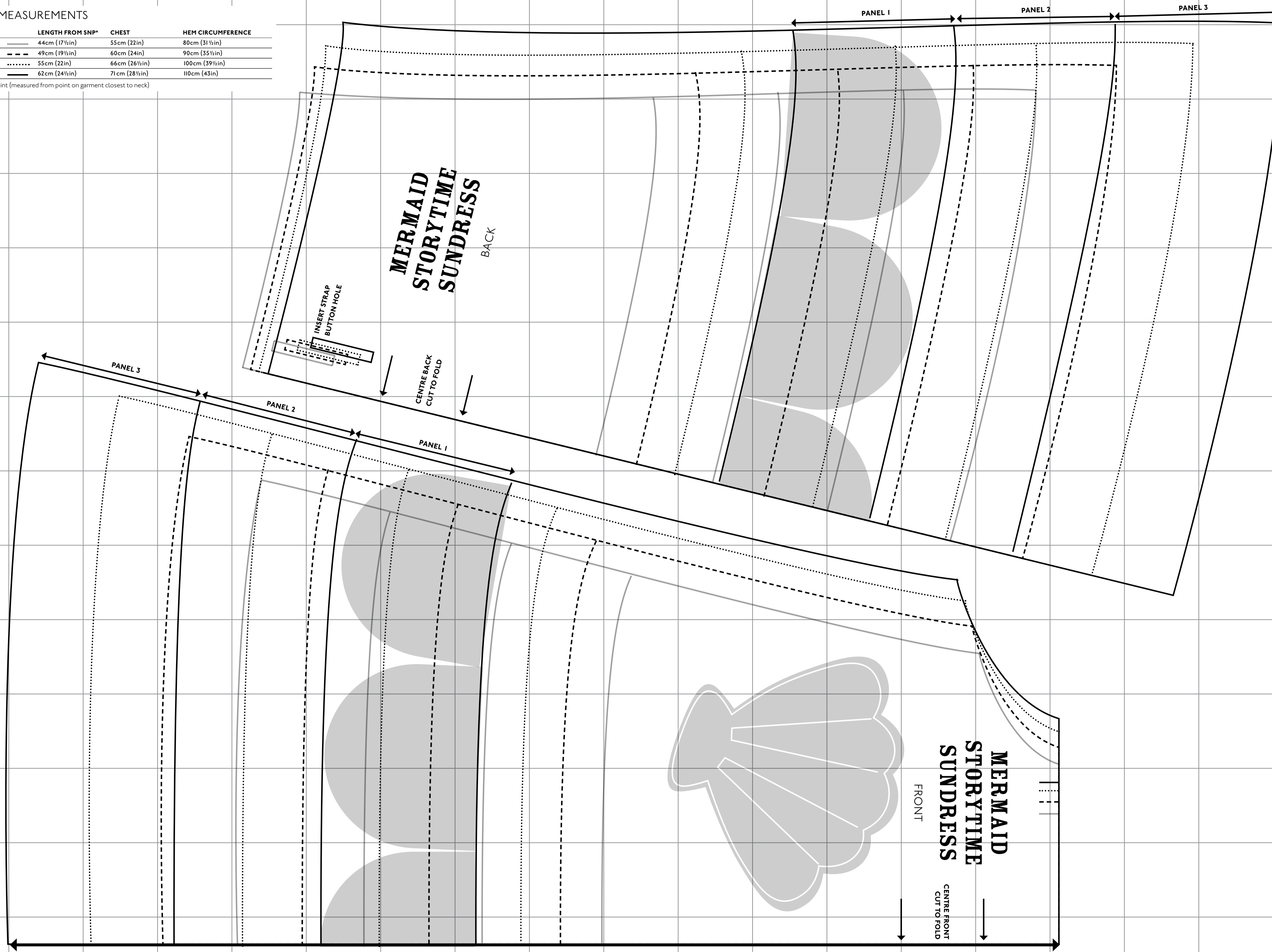

## MERMAID STORYTIME SUNDRESS

STRAP

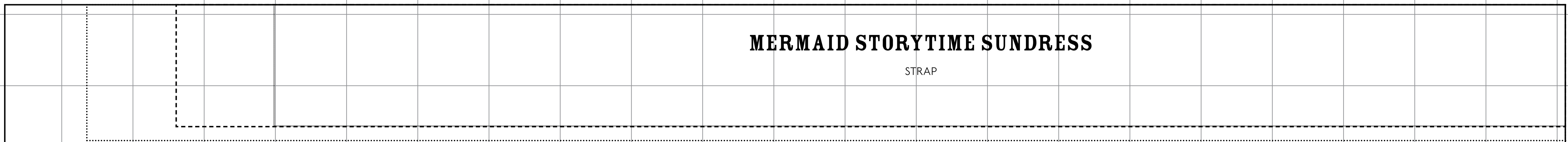



# OUT AT SEA DRESS

## FINISHED MEASUREMENTS

SIZE	LENGTH FROM SNP*	CHEST	HEM CIRCUMFERENCE
6-12 months	43cm (17in)	55cm (22in)	80cm (31 1/2in)
1-2 years	46cm (18in)	58cm (23in)	85cm (33 1/2in)
2-3 years	49cm (19 1/2in)	60cm (24in)	90cm (35 1/2in)
3-4 years	52cm (21in)	63cm (25in)	95cm (37 1/2in)
4-5 years	55cm (22in)	66cm (26 1/2in)	100cm (39 1/2in)
5-6 years	58cm (23in)	69cm (27 1/2in)	105cm (41 1/2in)
6-7 years	62cm (24 1/2in)	71cm (28 1/2in)	110cm (43 1/2in)

\*SNP – side neck point (measured from point on garment closest to neck)

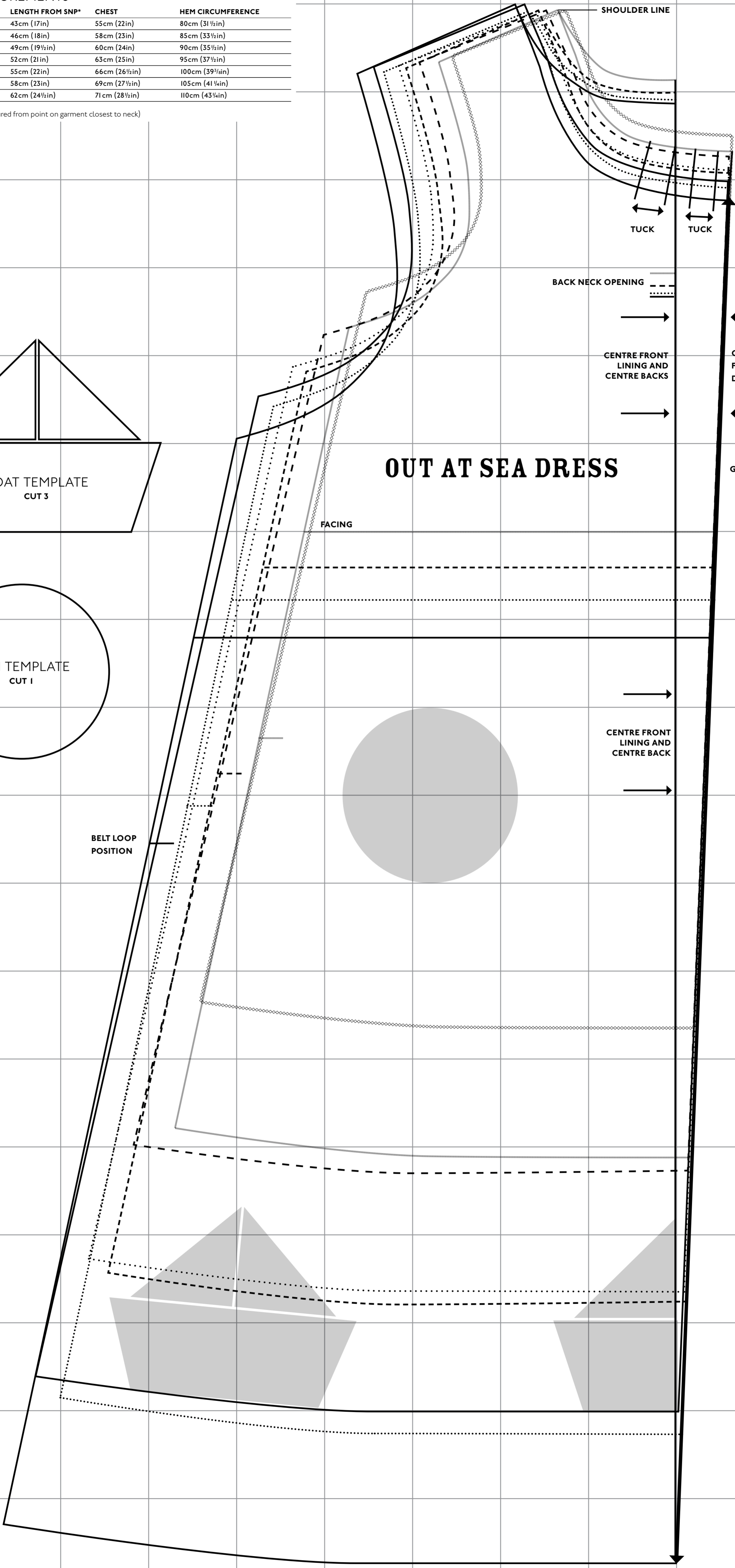
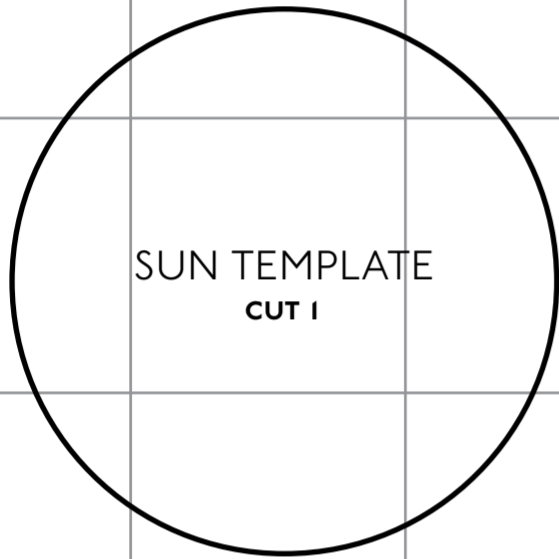
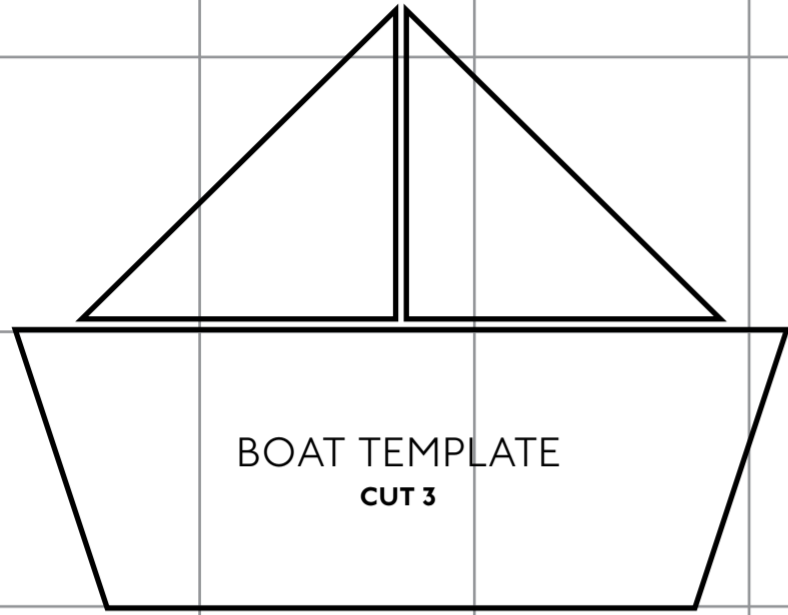



# PRINCESS CAPE

S 1-3 years  
M 3-5 years  
L 5-7 years

## PRINCESS CAPE

POINTED HOOD  
CUT 2

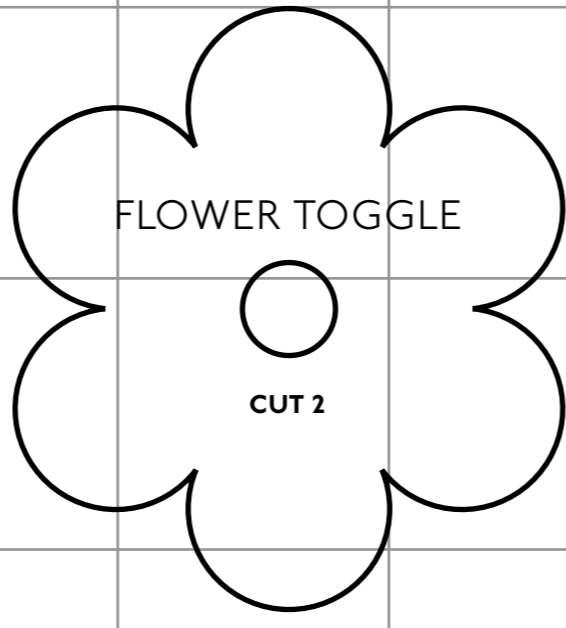

## PRINCESS CAPE

BACK  
CUT 1

CENTRE BACK  
CUT TO FOLD

## PRINCESS CAPE

SIDE  
CUT 1

## PRINCESS CAPE

FRONT  
CUT 2

## PRINCESS CAPE

NECK TIE  
CUT 2

POCKET OPENING

POCKET OPENING

SHOULDER

CENTRE FRONT 1

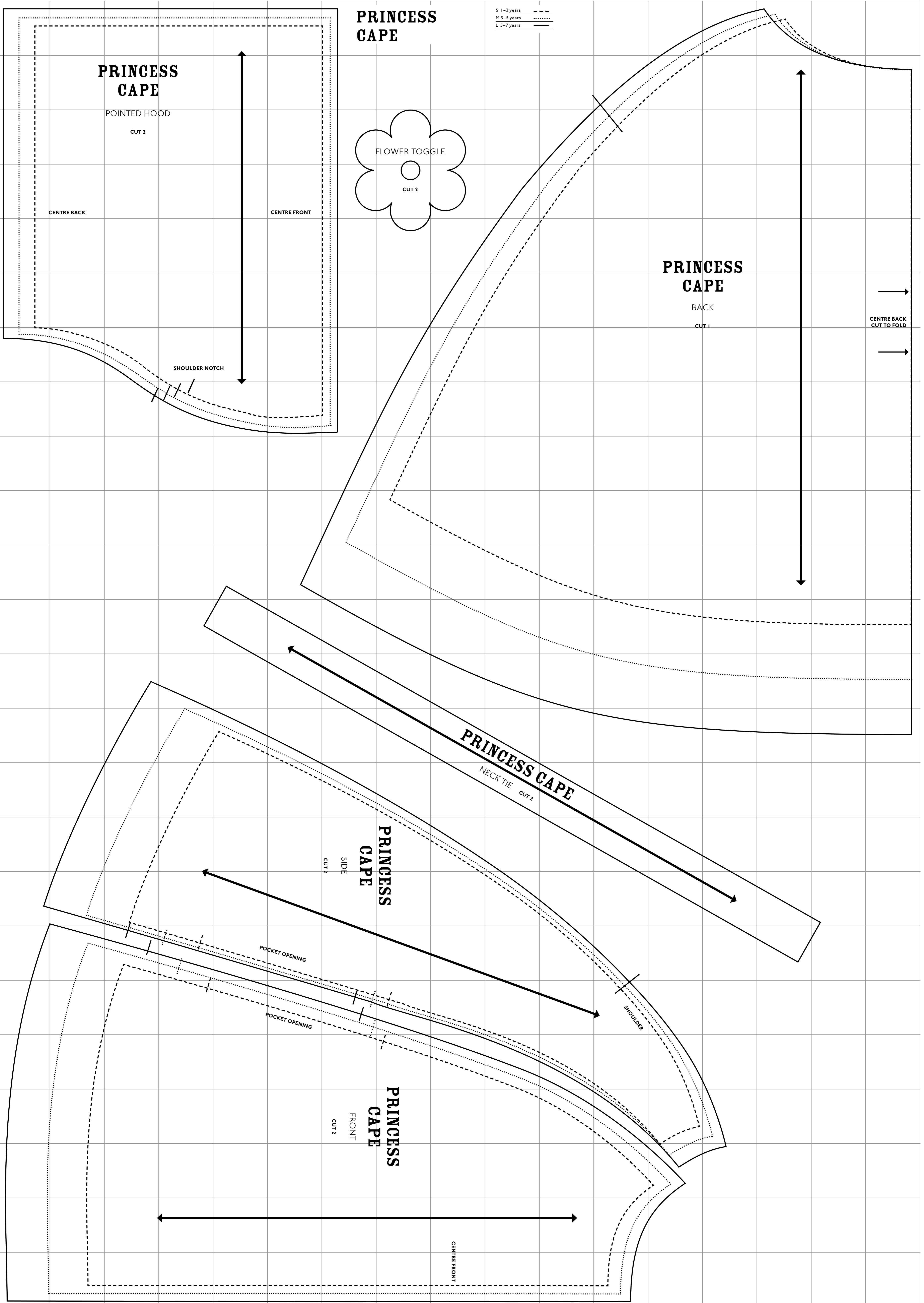

**PUPPET THEATRE**

FINAL MEASUREMENTS  
70cm X 143cm

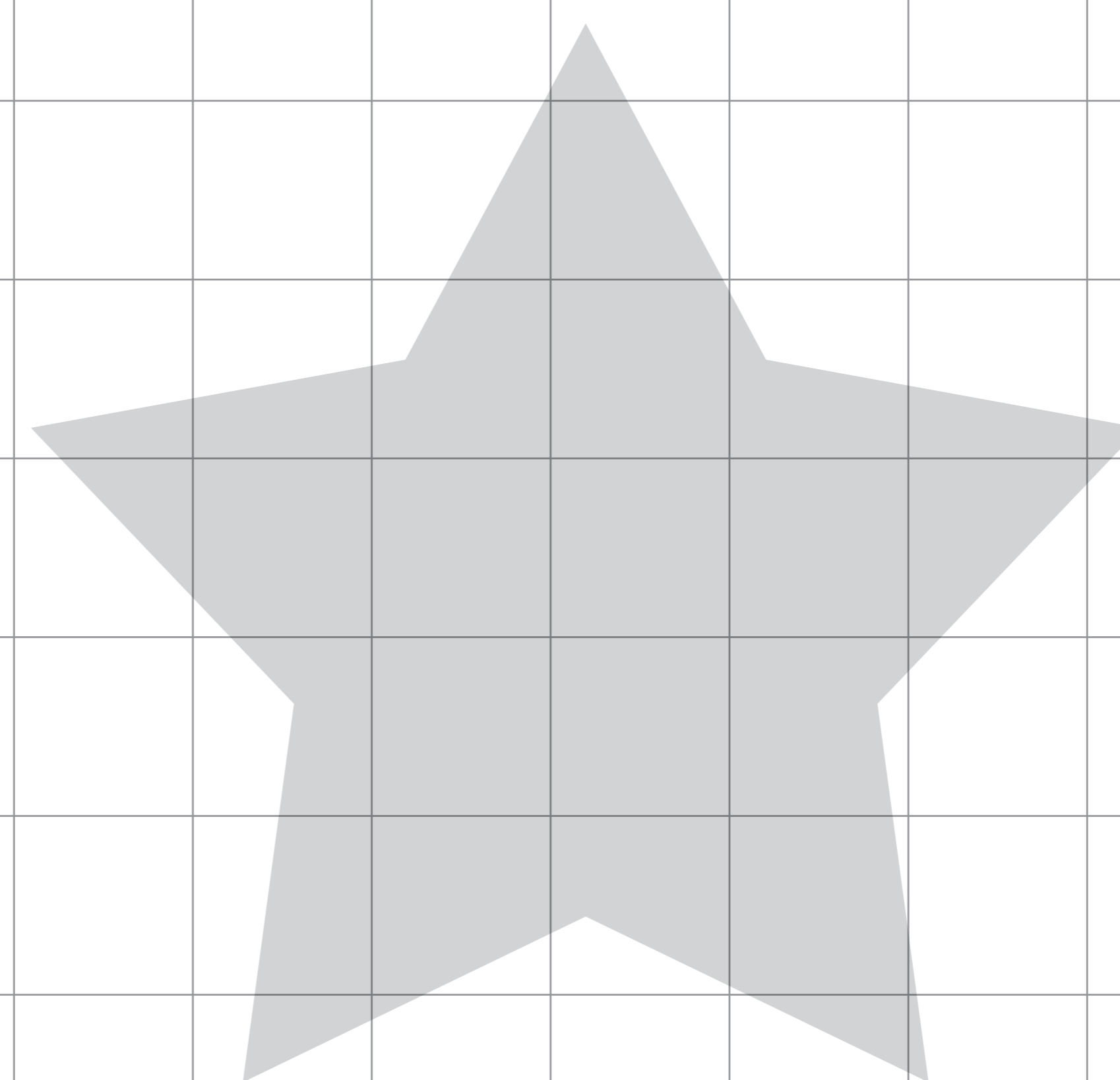
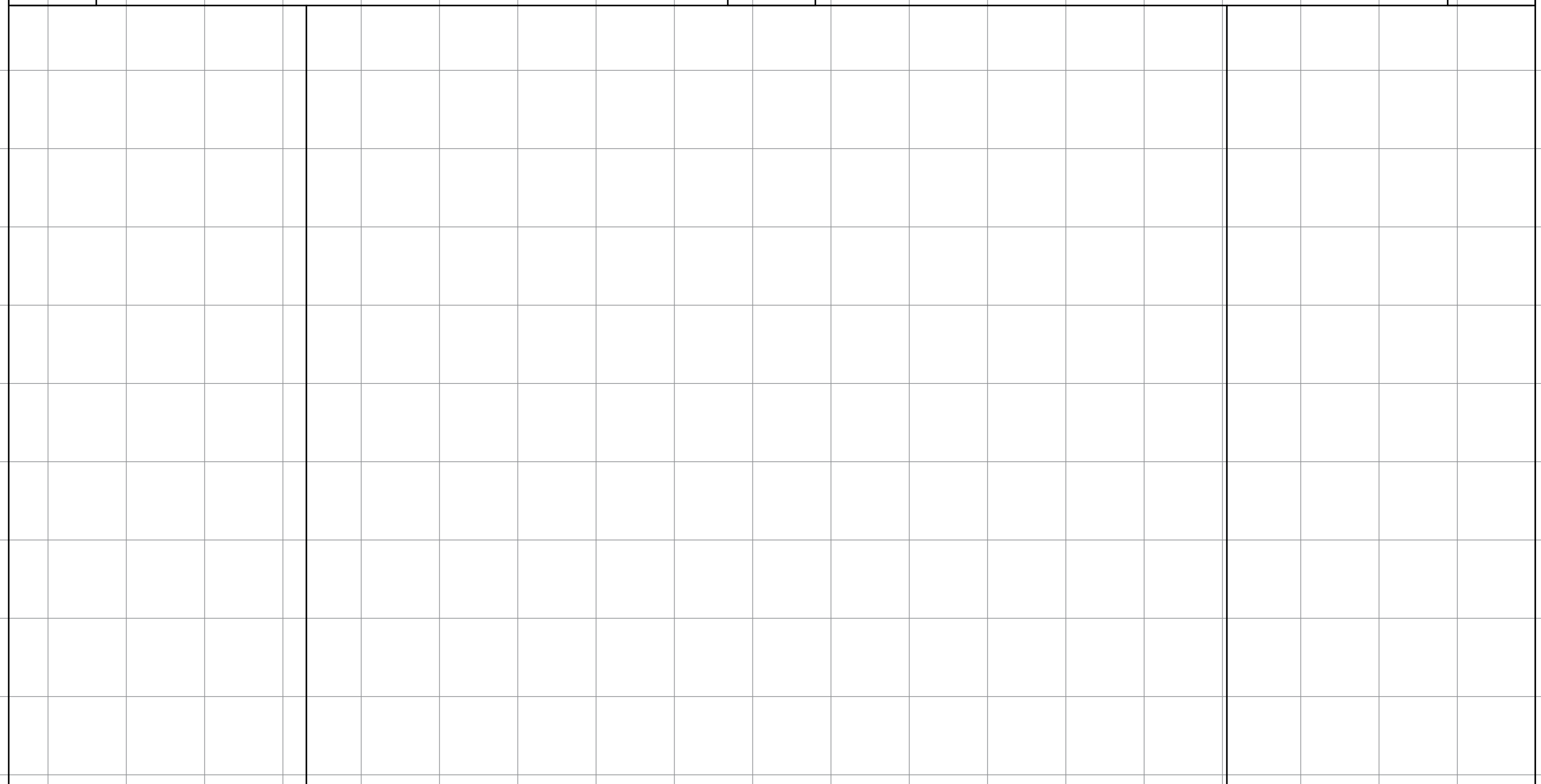
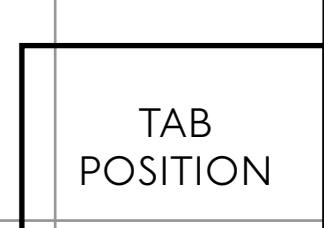
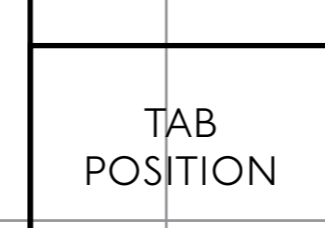
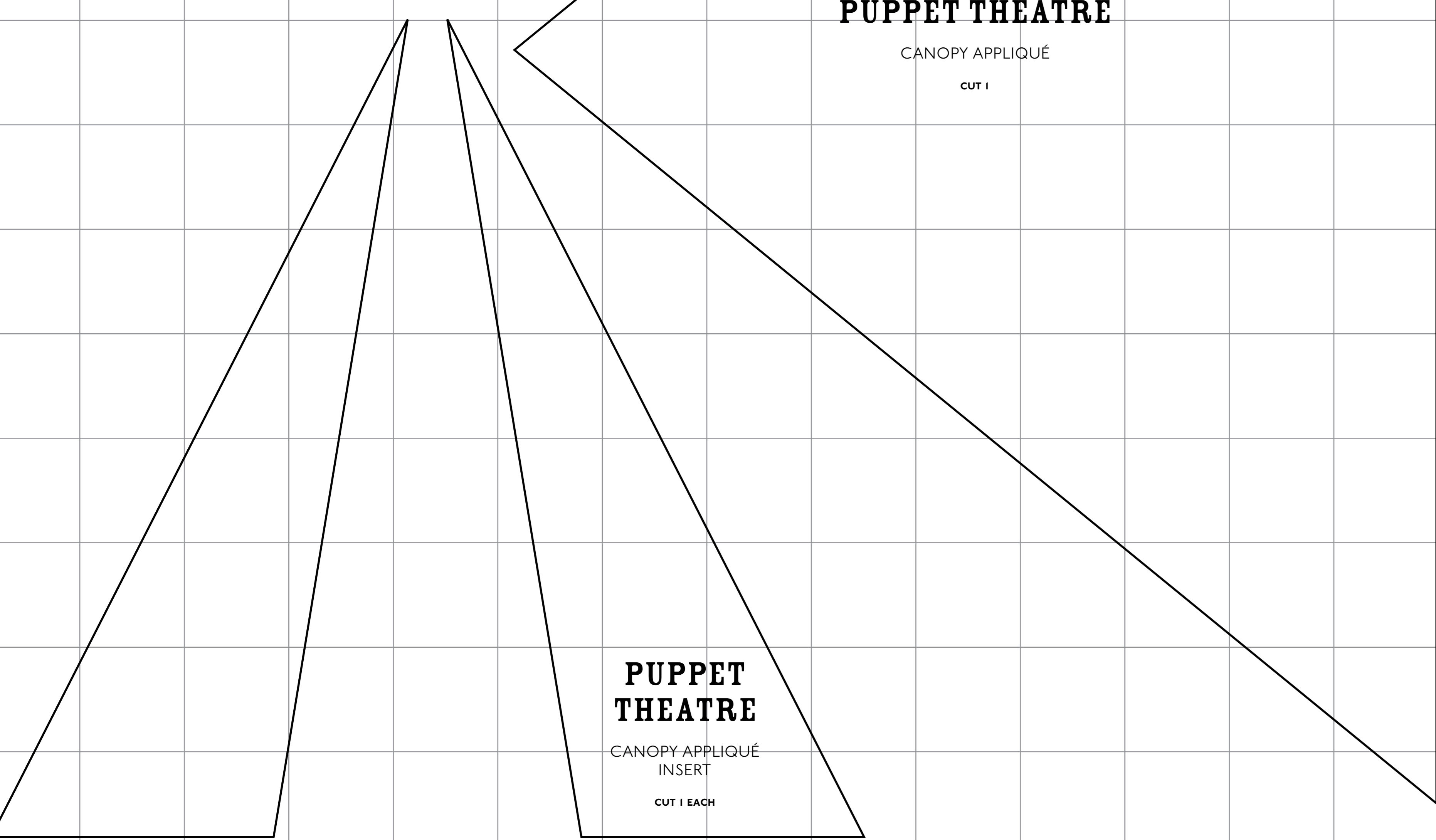
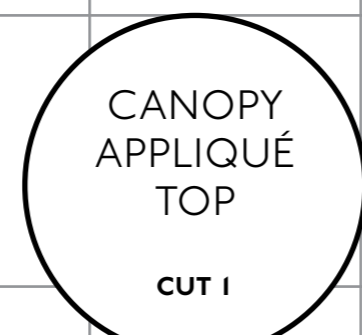
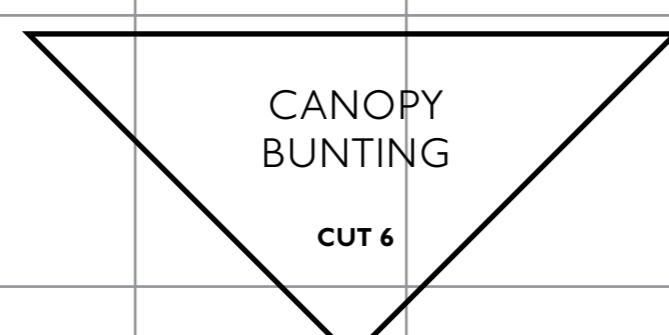
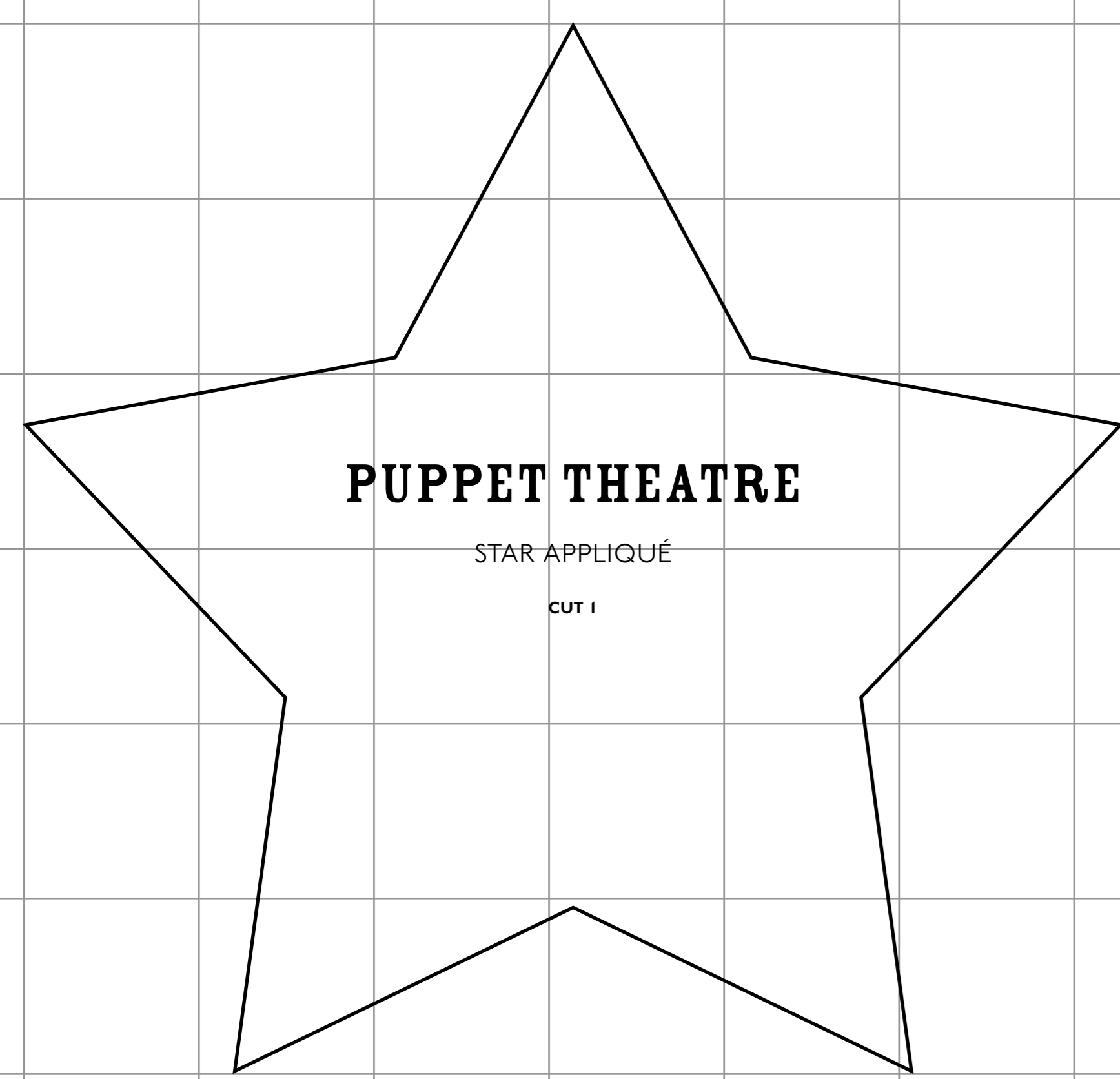
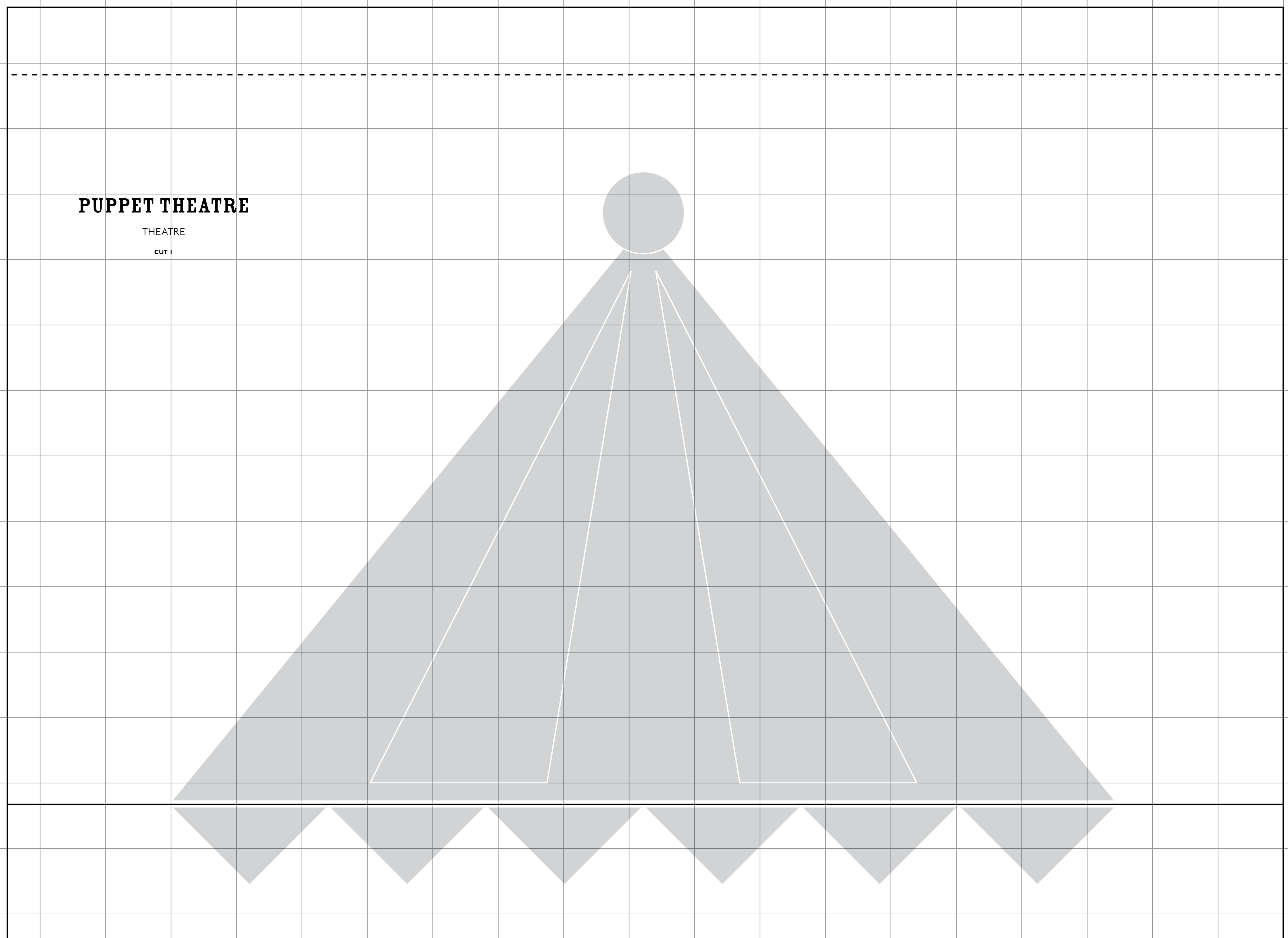
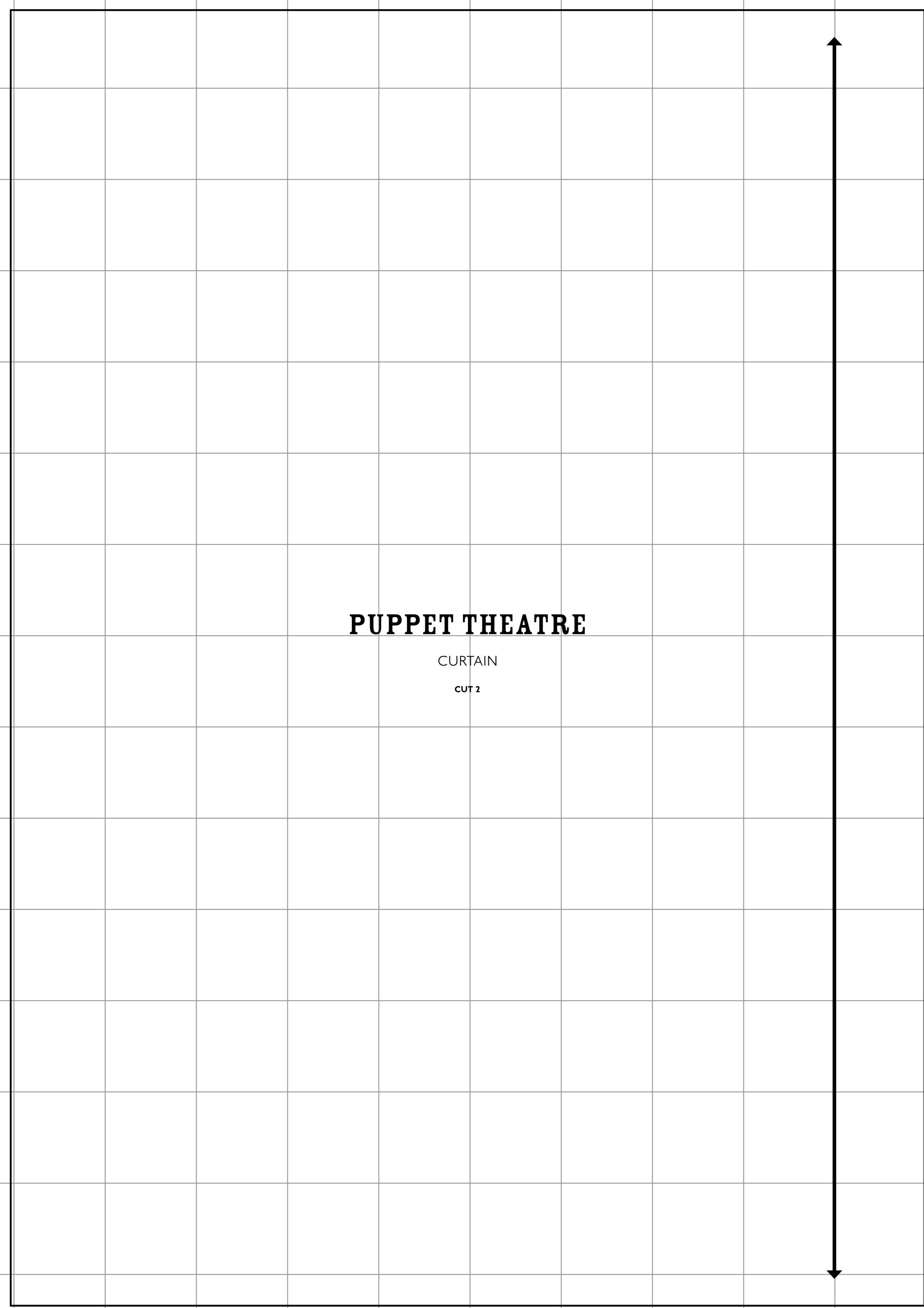



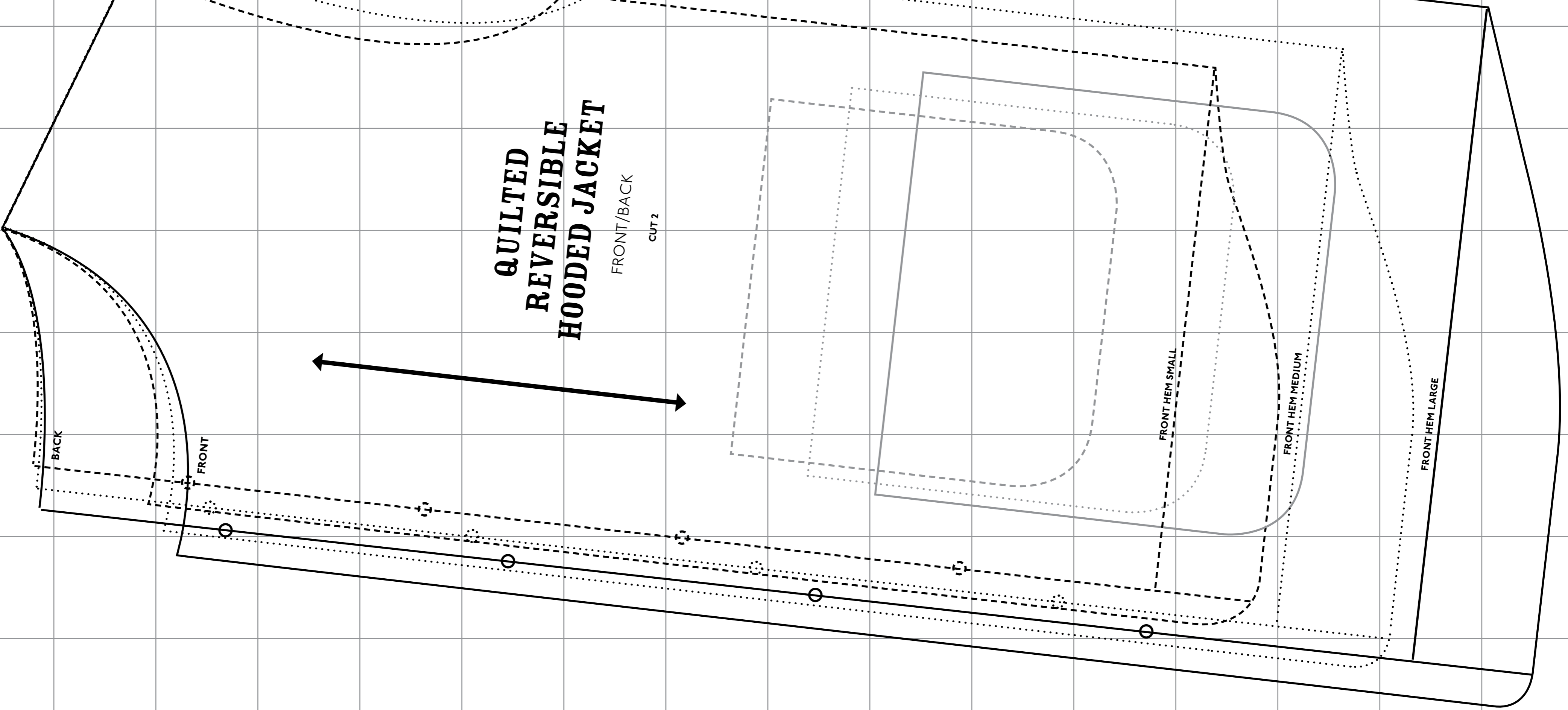
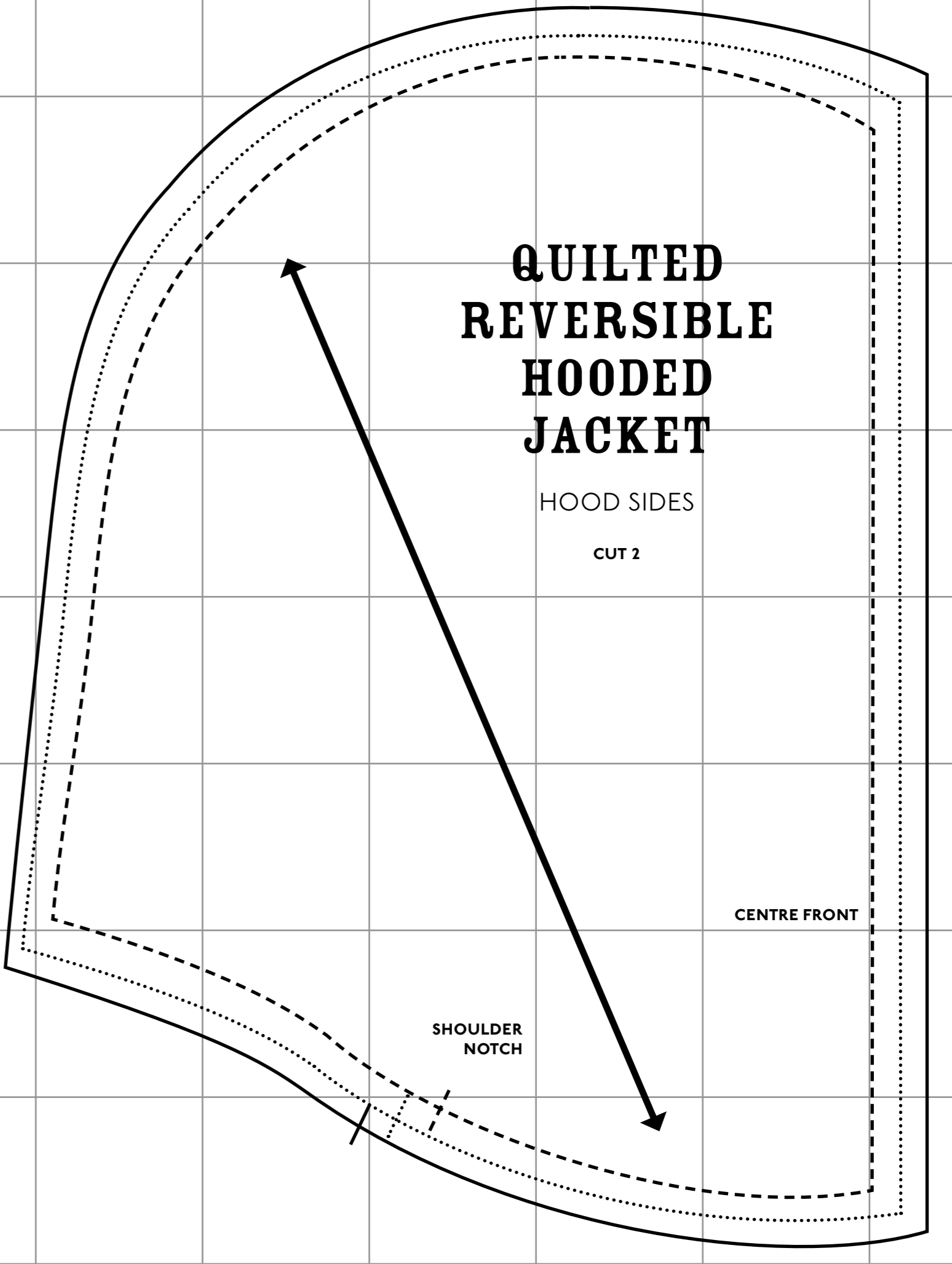
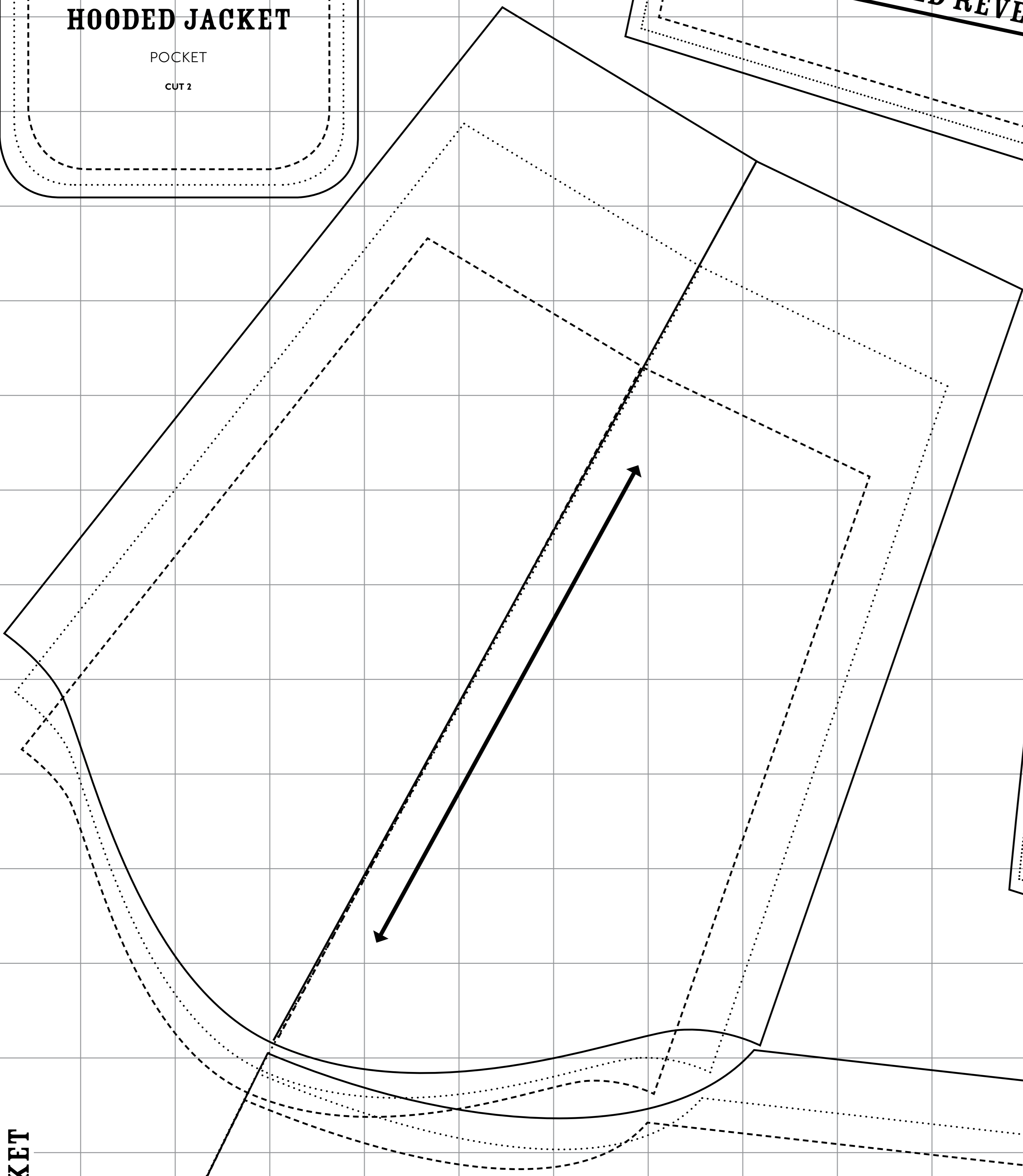
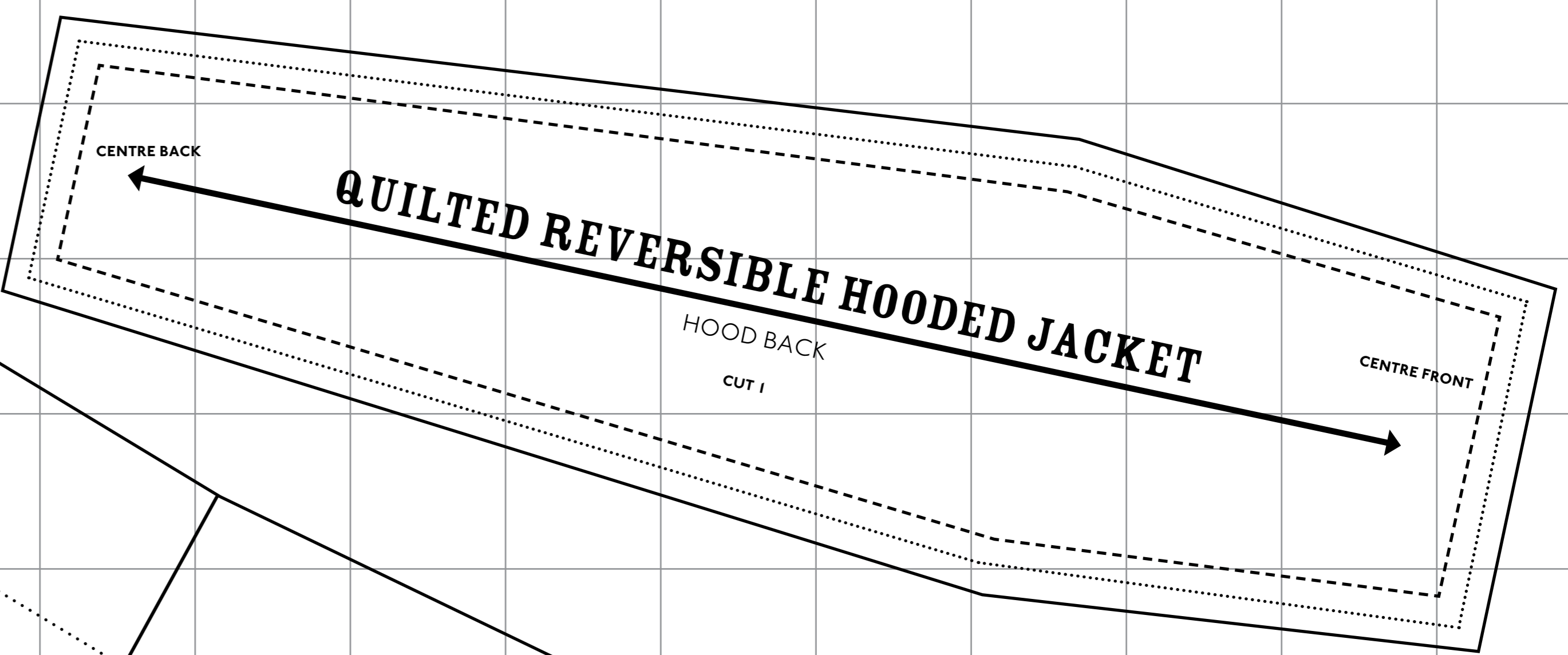

**QUILTED REVERSIBLE HOODED JACKET**

SIZE  
S 1-3 years  
M 3-5 years  
L 5-7 years



# RAINBOW TWIRLING DRESS

## FINISHED MEASUREMENTS

SIZE	LENGTH FROM SNP*	CHEST	HEM CIRCUMFERENCE
6-18 months	44cm (17½in)	55cm (22in)	80cm (31½in)
18 months-3 years	49cm (19½in)	60cm (24in)	90cm (35½in)
3-5 years	55cm (22in)	66cm (26½in)	100cm (39½in)
5-7 years	62cm (24½in)	71cm (28½in)	110cm (43in)

\*SNP – side neck point (measured from point on garment closest to neck)

SLEEVE AND NECK WELT  
CUT NARROWER FOR NECK WELT AS DESIRED

CUT TO FOLD

## RAINBOW TWIRLING DRESS

BODICE

CENTRE  
FRONT/BACK  
CUT TO FOLD

WAIST

## RAINBOW TWIRLING DRESS

1/8 OF FULL CIRCLE SKIRT

HEMLINE

# REVERSIBLE KITTY TODDLER TROUSERS

## FINISHED MEASUREMENTS

SIZE	LENGTH (from underarm to hem extended)	HIP	HEIGHT OF CHILD
6-18 months	45cm (18in)	68cm (27in)	to 80cm (31in)
18 months-3 years	61cm (24½in)	76cm (30½in)	to 98cm (39in)
3-5 years	75cm (30in)	84cm (33½in)	to 110cm (43in)

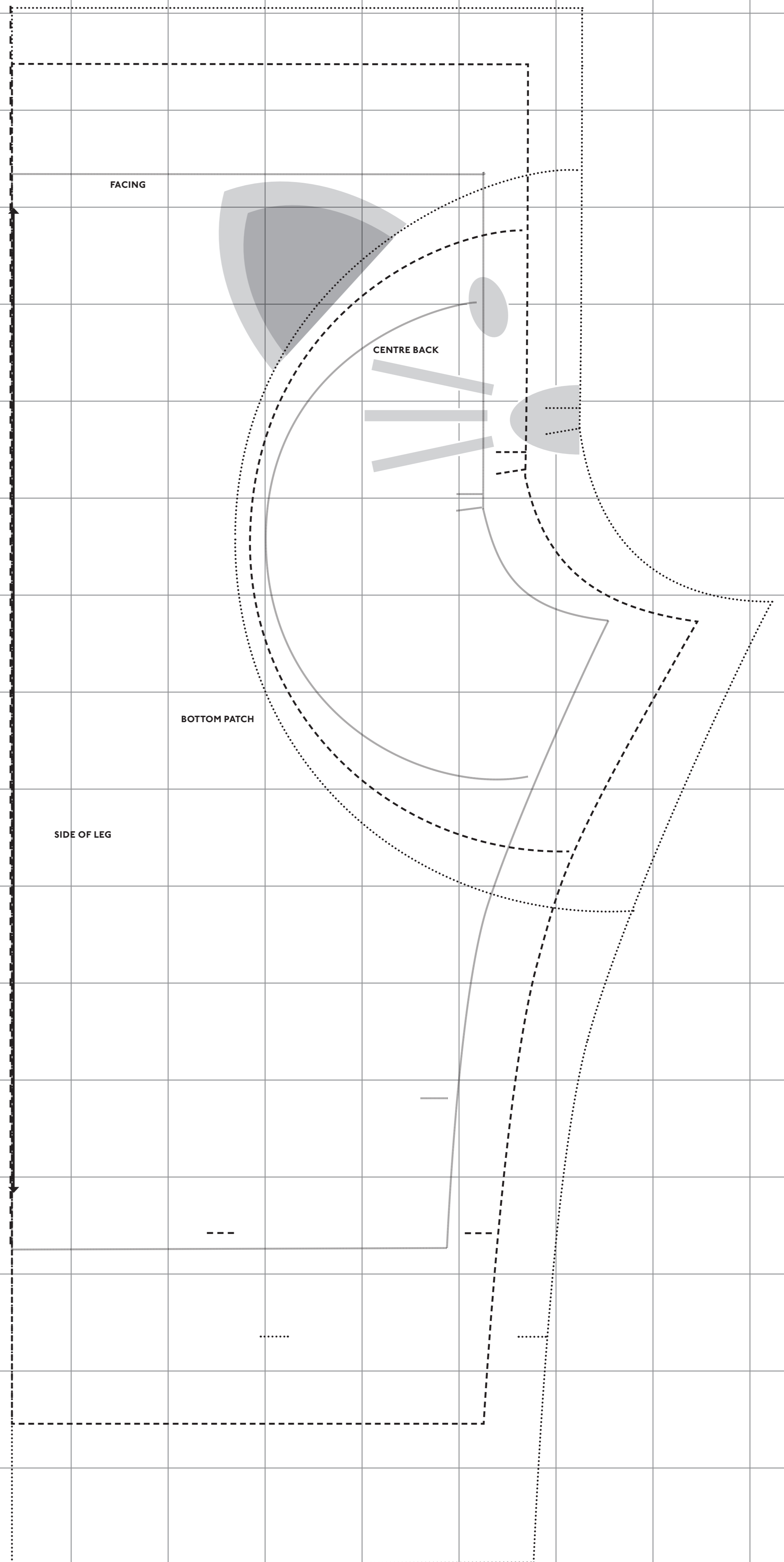
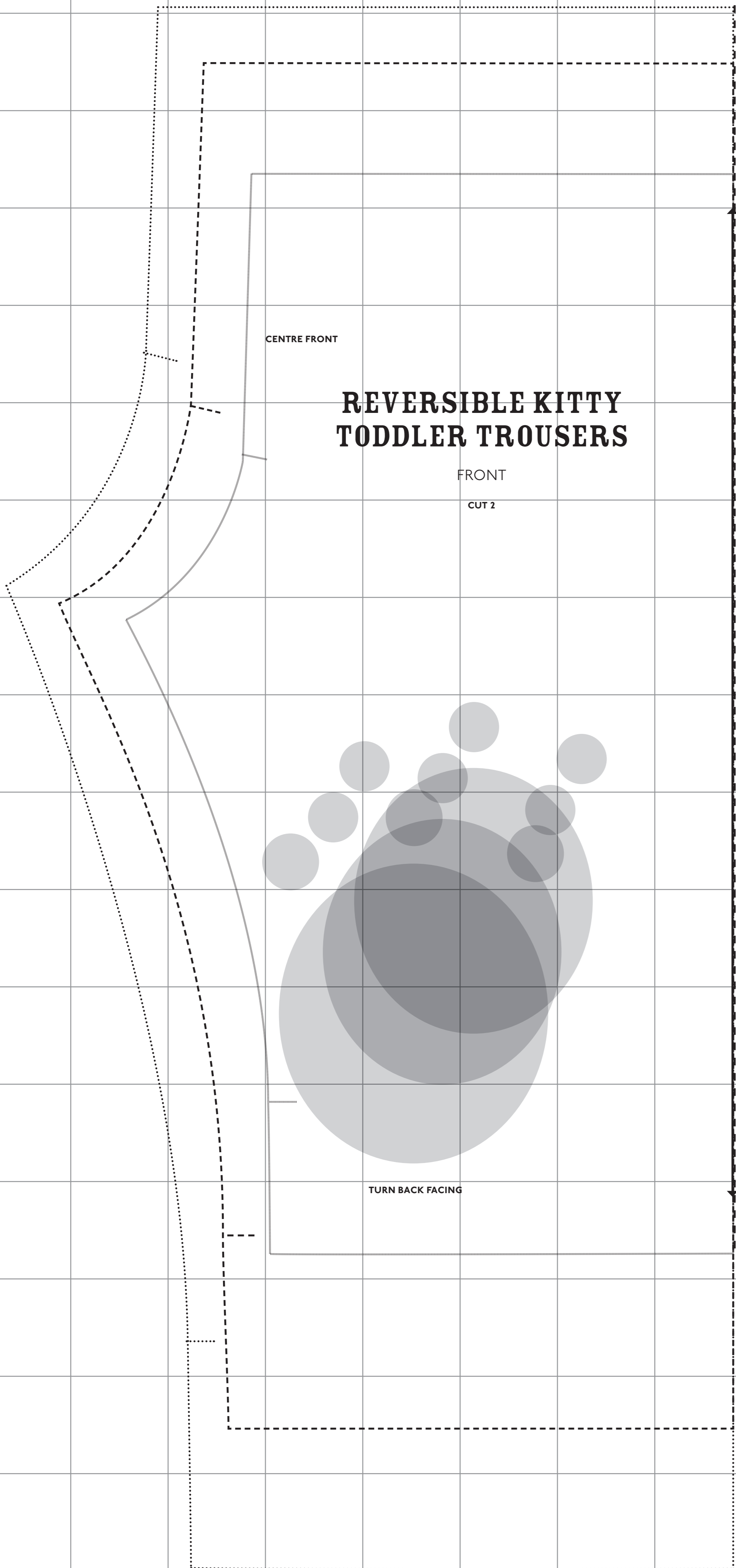
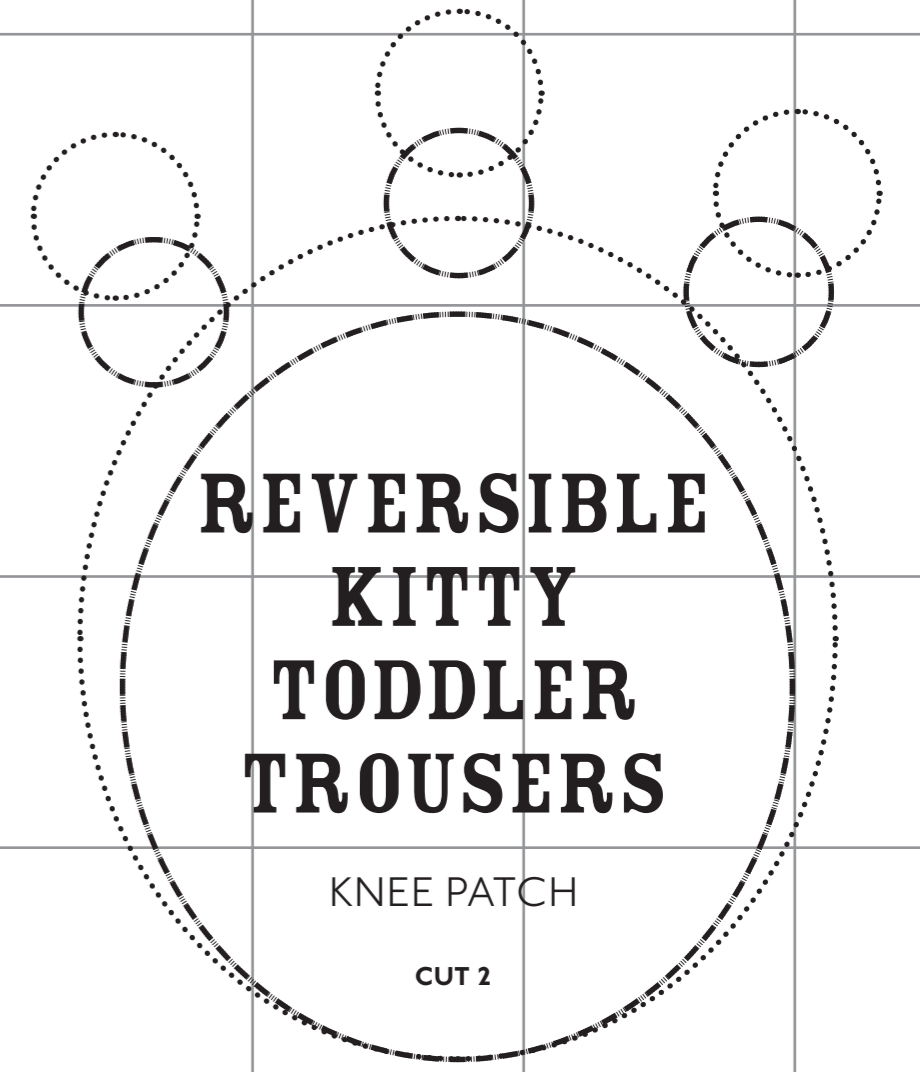
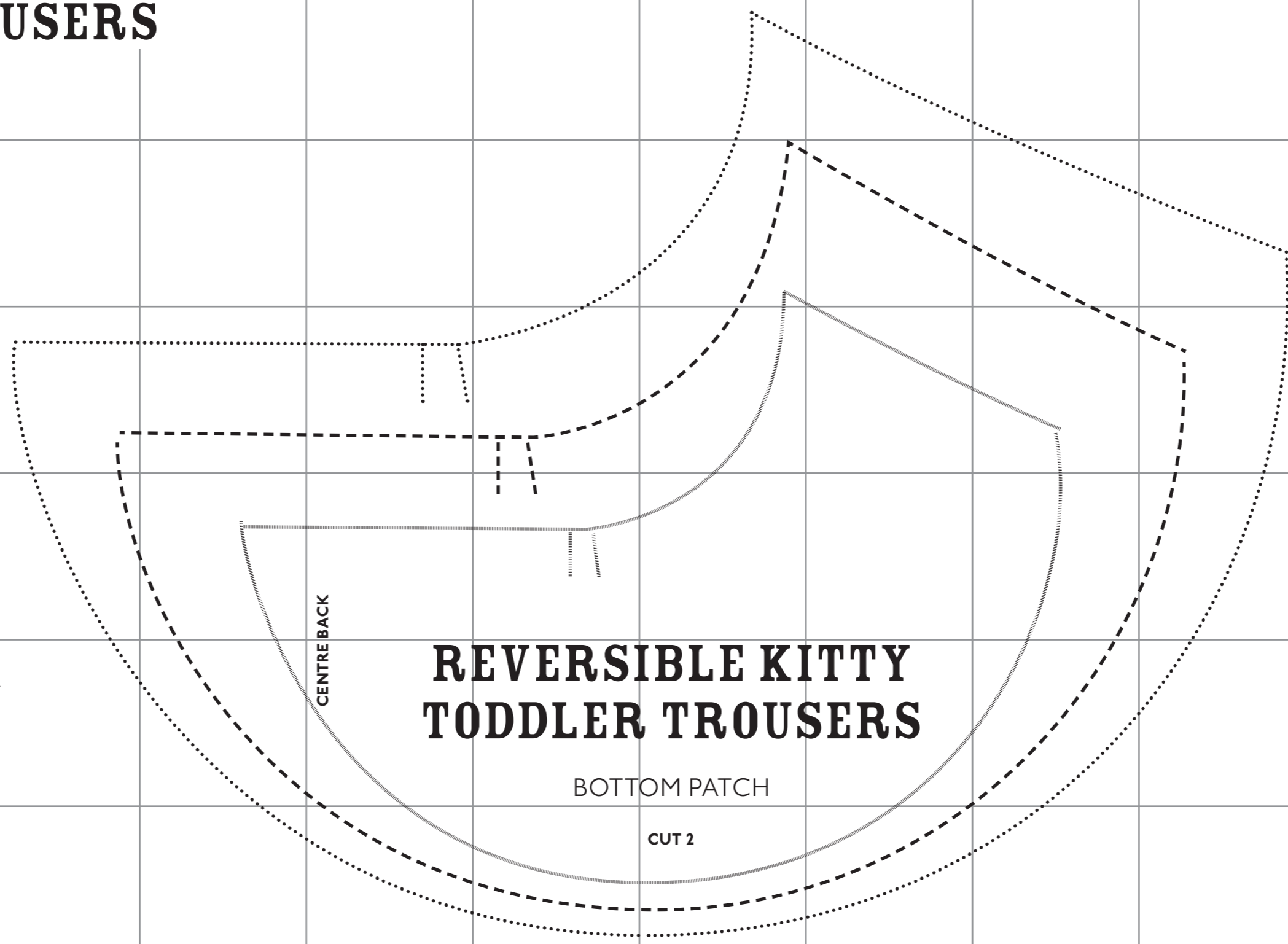
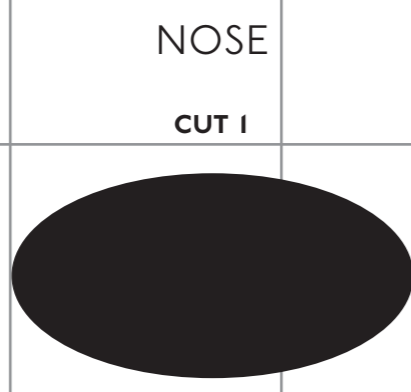
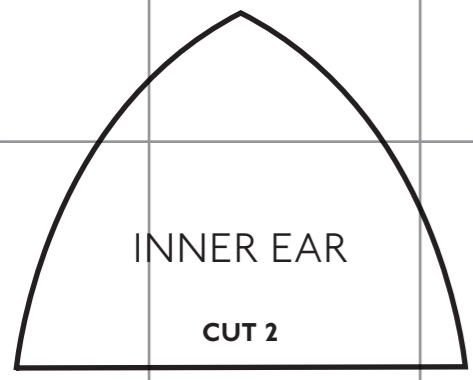
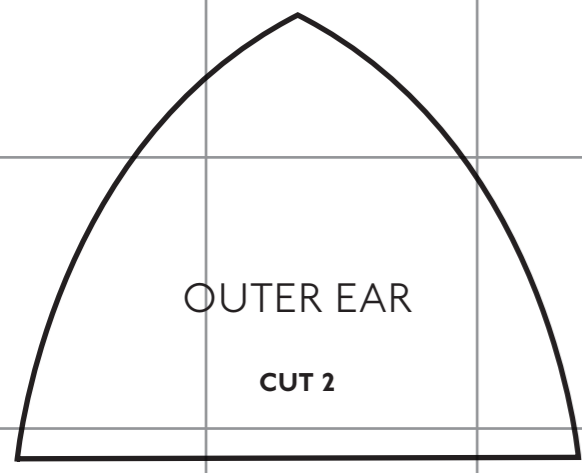

# ROBIN CHARACTER DRESS

## FINISHED MEASUREMENTS

SIZE	LENGTH FROM SNP*	CHEST
6-18 months	44cm (17½in)	58cm (23in)
18 months-3 years	49cm (19½in)	62cm (24½in)
3-5 years	55cm (22in)	68cm (27in)
5-7 years	62cm (24½in)	75cm (30in)

\*SNP - side neck point (measured from point on garment closest to neck)

FOOT

CUT 2

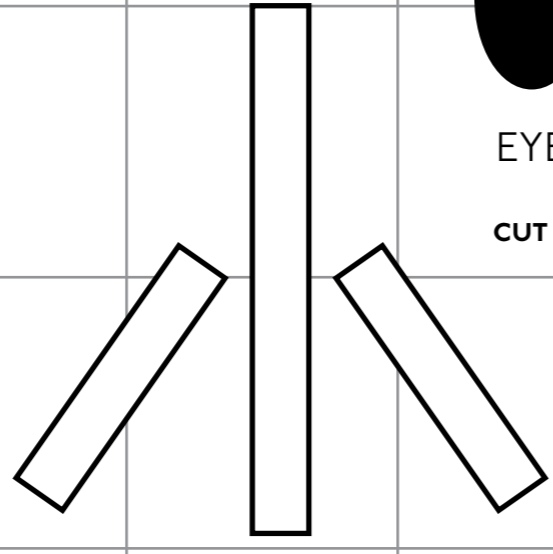

EYE

CUT 2

BEAK

CUT 1

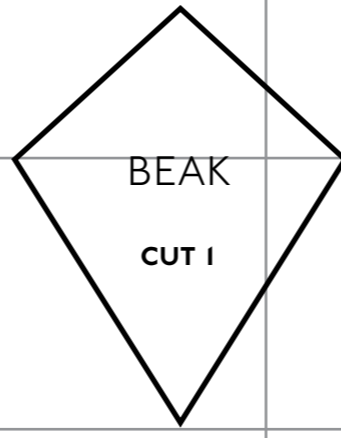

ROBIN CHARACTER  
DRESS

FACE

CUT 1

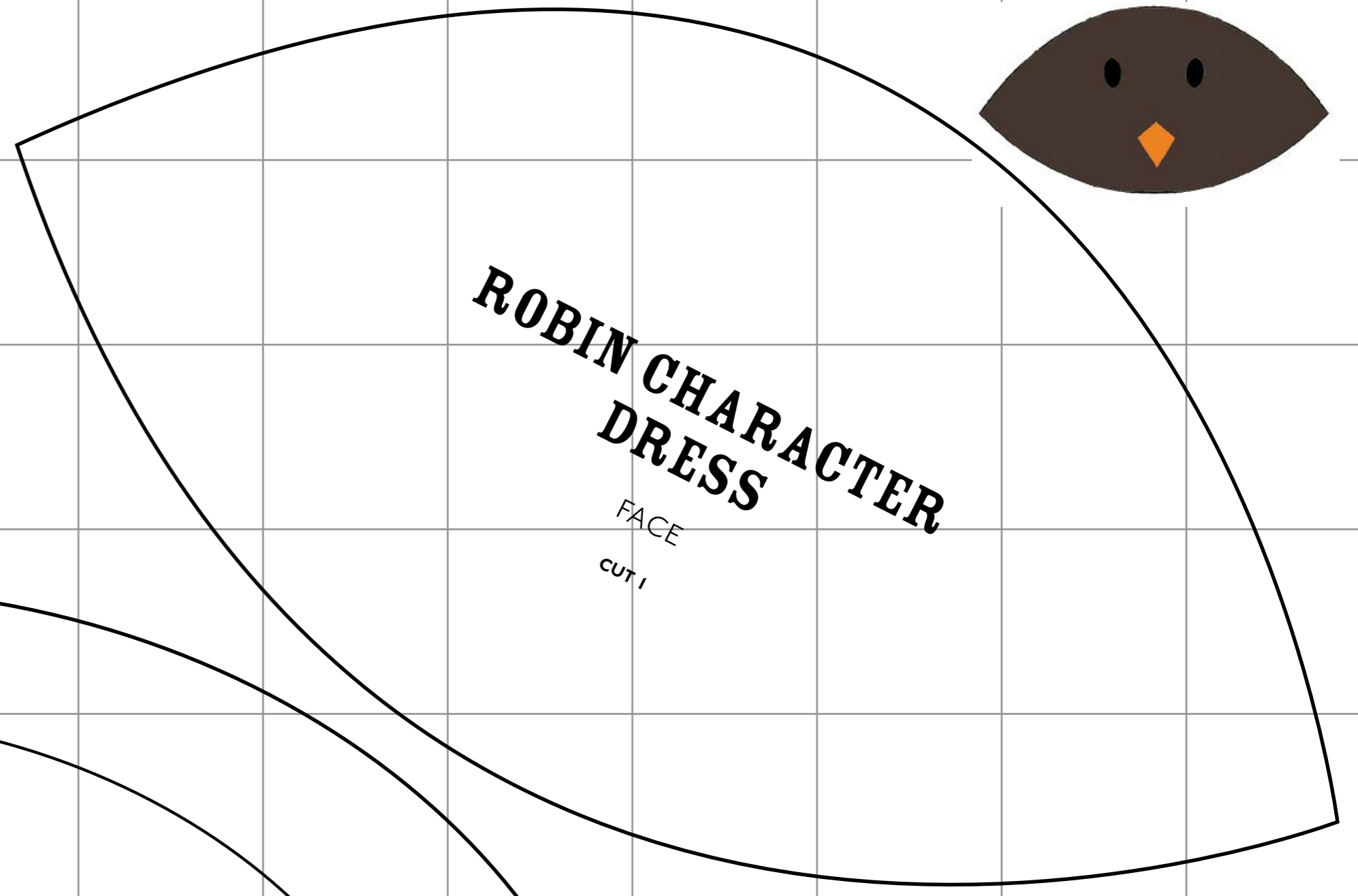

ROBIN  
CHARACTER  
DRESS

TUMMY POCKET

CUT 1

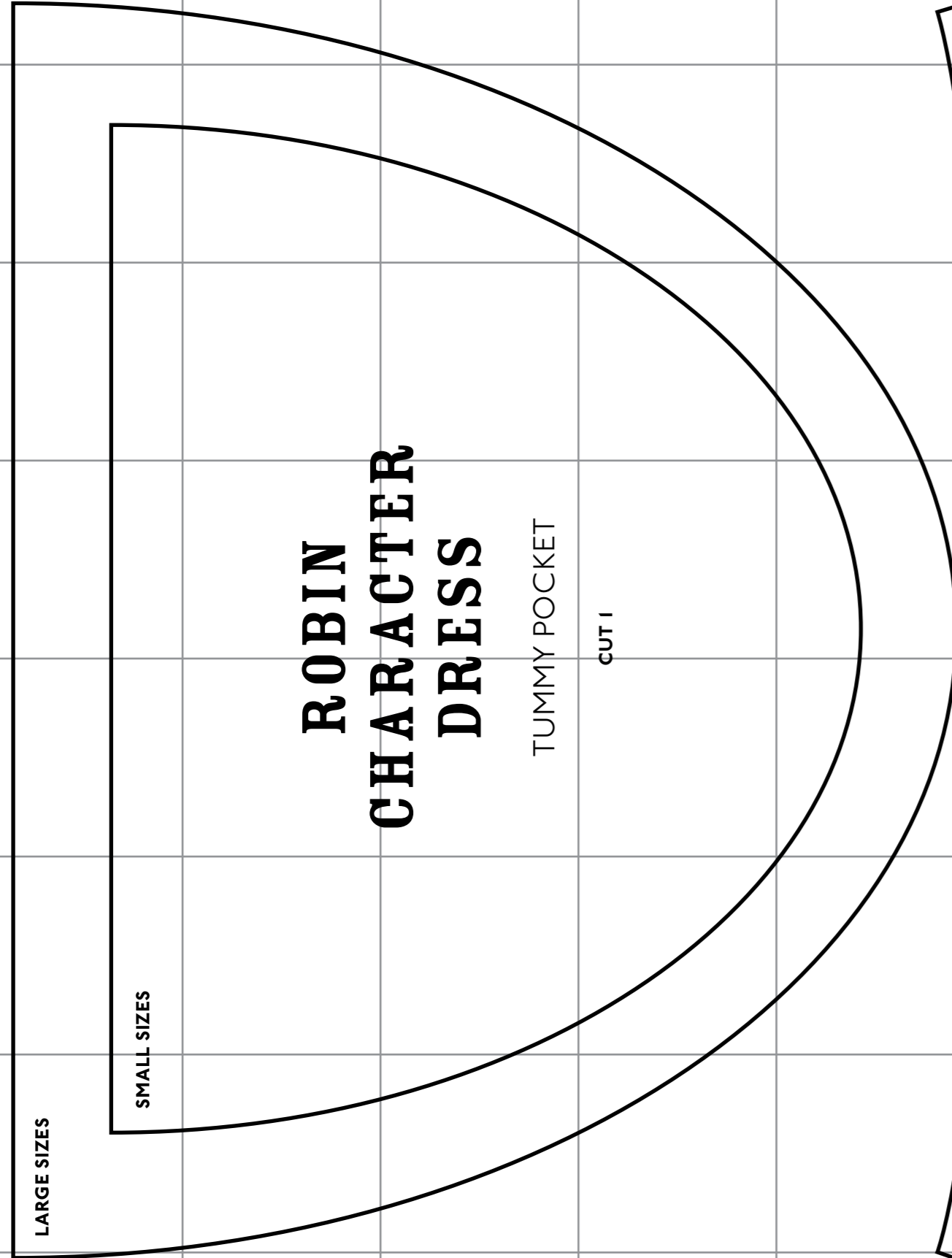

ROBIN  
CHARACTER  
DRESS

CONTRAST TUMMY PANEL

CUT 1

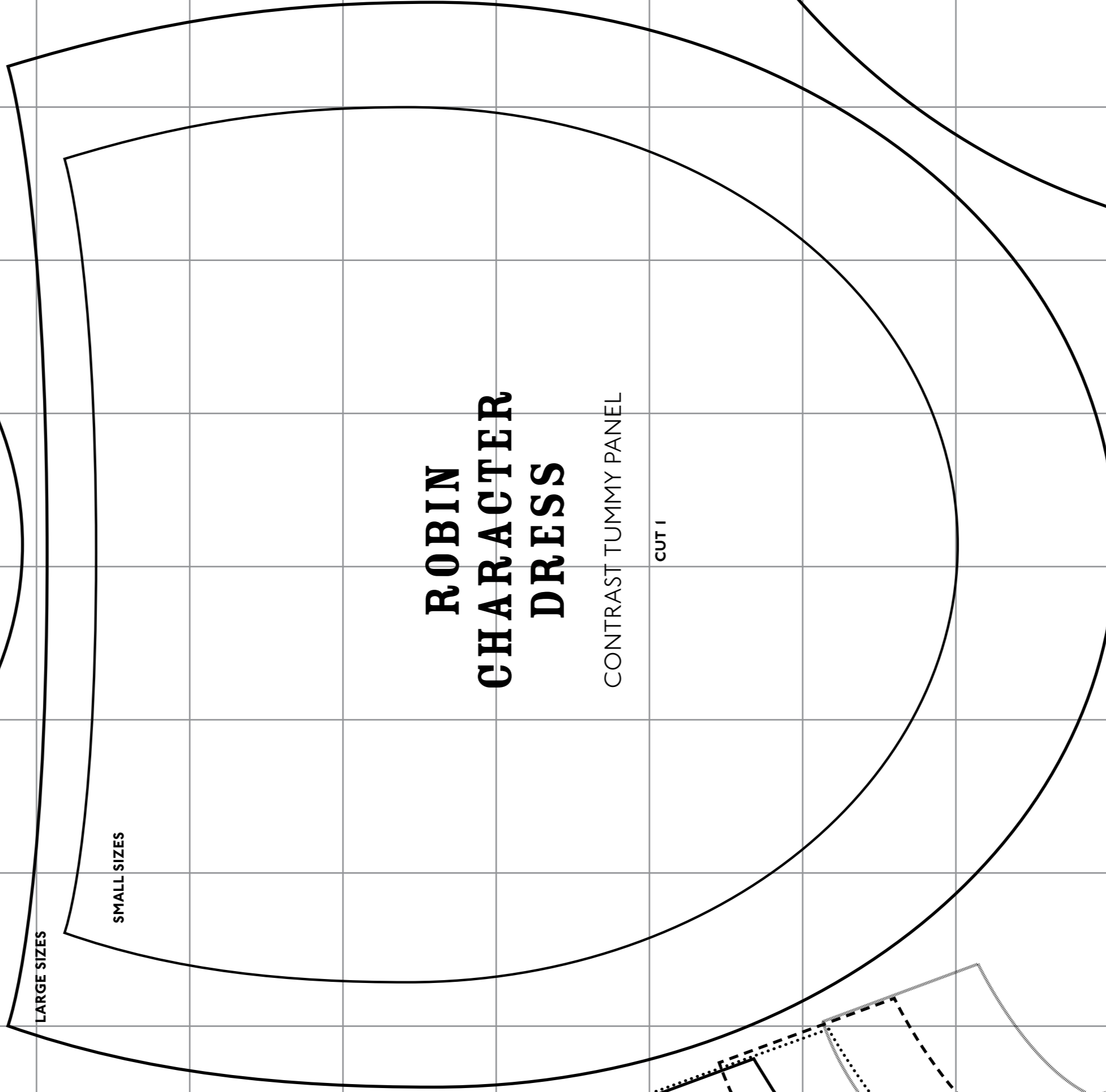

CENTRE BACK  
CUT TO FOLD

CENTRE BACK  
CUT TO FOLD

CHARACTER DRESS

FRONT

CUT 1

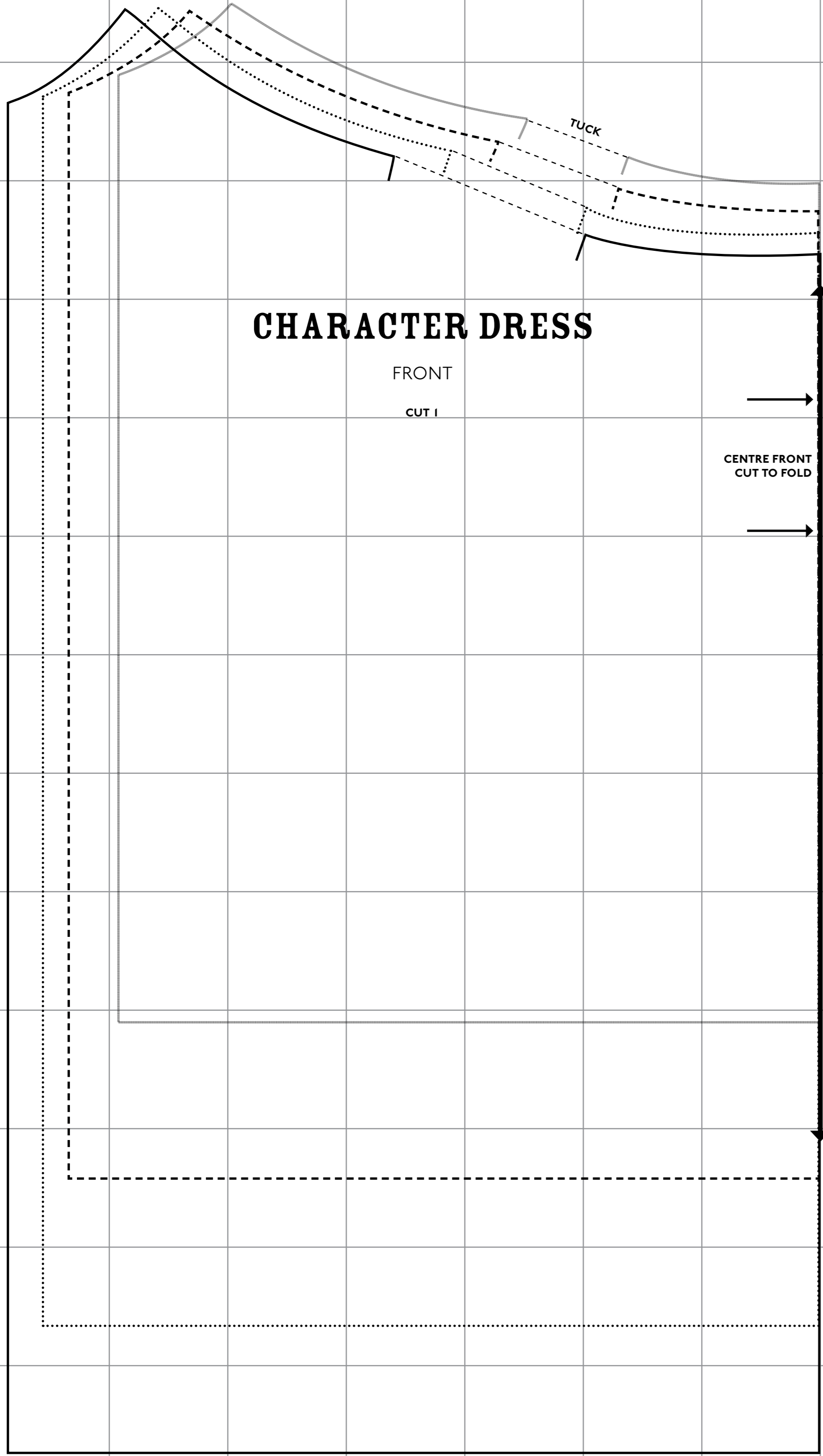

CENTRE FRONT  
CUT TO FOLD

CENTRE FRONT  
CUT TO FOLD

ROBIN CHARACTER  
DRESS

BACK

CUT 1

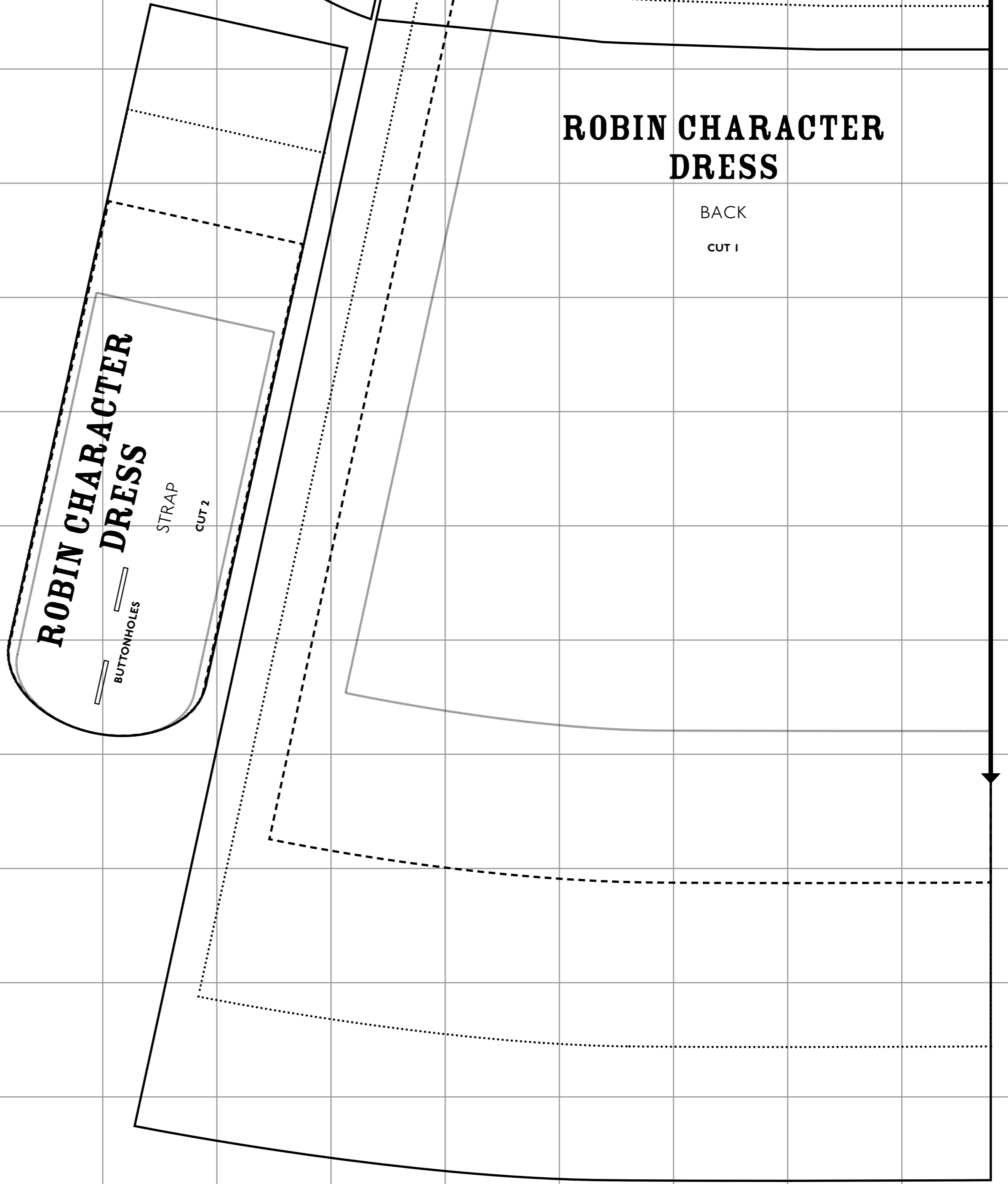

ROBIN CHARACTER  
DRESS

STRAP

CUT 2

BUTTONHOLES

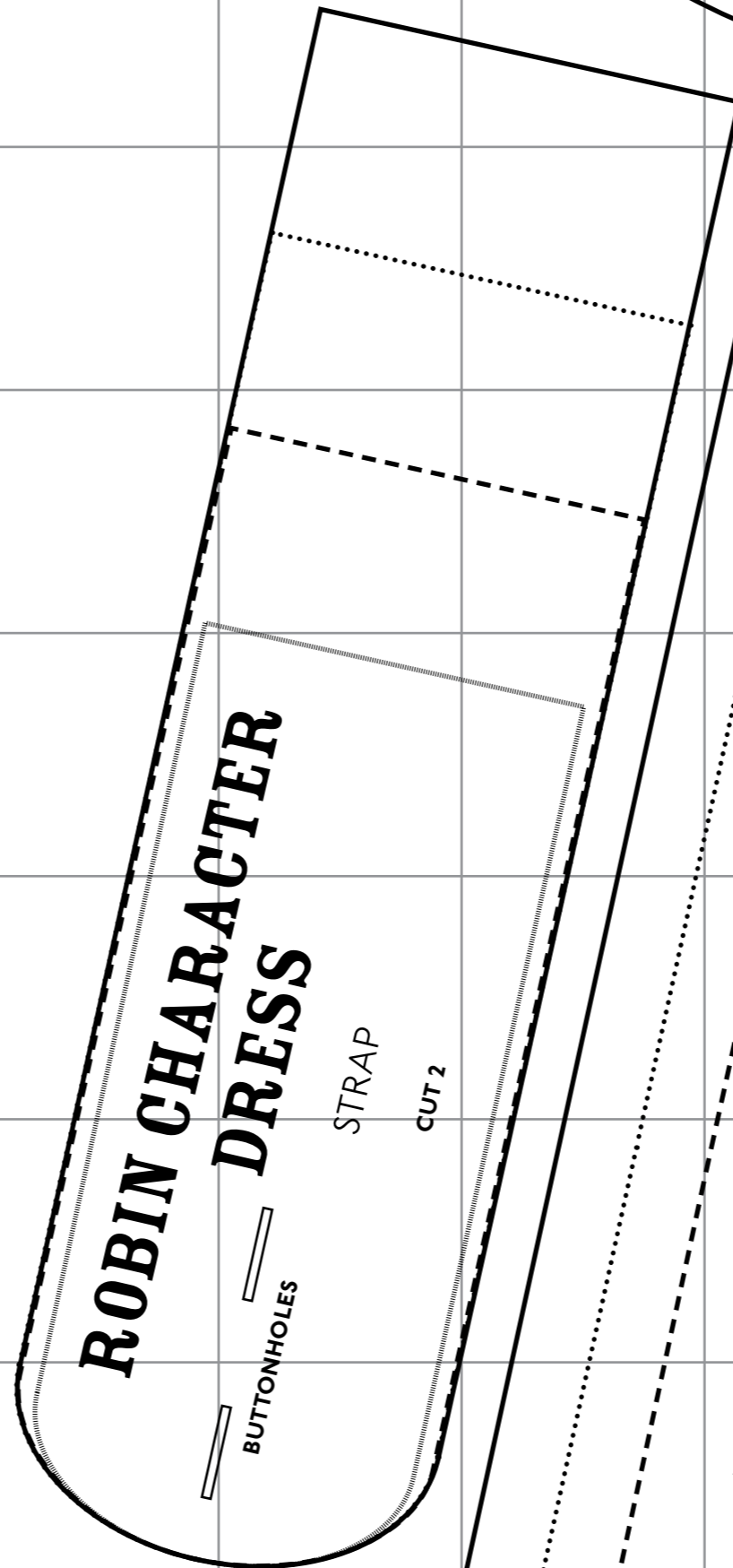



# RUFFLE KNICKERS

6-16 months



18 months-4 years

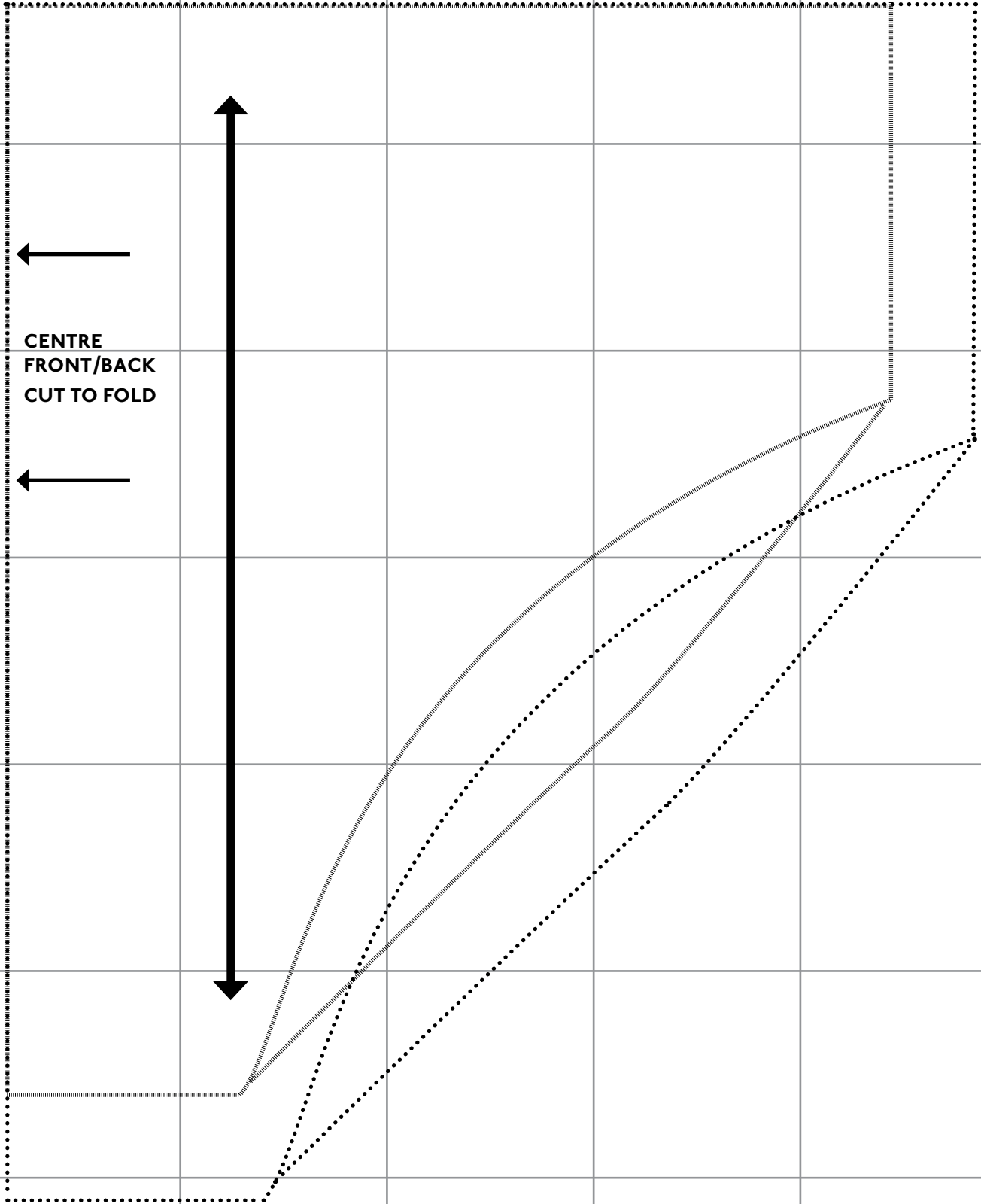

**CENTRE  
FRONT/BACK  
CUT TO FOLD**

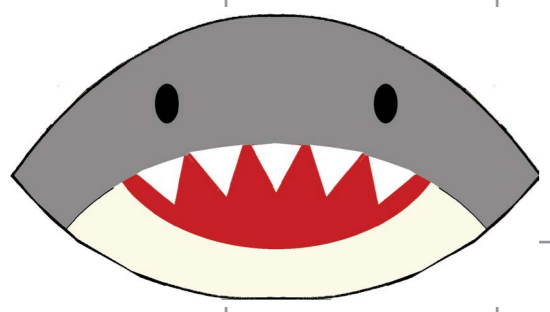

TOOTH  
CUT 5



EYE  
CUT 2

**SHARK DUNGAREES**  
FACE  
CUT 1 ONE PAIR

**SHARK DUNGAREES**  
INNER MOUTH  
CUT 1

**SHARK DUNGAREES**  
REAR FIN  
CUT 1

**SHARK DUNGAREES**

STRAP  
CUT 2

BUTTONHOLES

**SHARK DUNGAREES**

FRONT/BACK

CUT 1 PAIR

POCKET POSITION

BOTTOM PATCH

SIDE OF LEG

**SHARK DUNGAREES**  
OUTER MOUTH  
CUT 1

**SHARK DUNGAREES**

FIN POCKET

CUT 1 PAIR

# SHARK DUNGAREES

## FINISHED MEASUREMENTS

SIZE	LENGTH (from underarm to hem extended)	HIP	HEIGHT OF CHILD
6-18 months	45cm (18in) to 65cm (27in)	76cm (30in) to 80cm (31in)	to 80cm (31in)
18 months-3 years	61cm (24in) to 76cm (30in)	76cm (30in) to 84cm (33in)	to 98cm (39in)
3-5 years	76cm (30in) to 91cm (36in)	84cm (33in) to 91cm (36in)	to 110cm (43in)

CENTRE FRONT

TUCK

FACING

WAISTLINE

CENTRE BACK

**GO-FASTER SUPERHERO CAPE**

**GO-FASTER  
SUPERHERO CAPE**

CAPE  
cut 1

CENTRE  
BACK

**GO-FASTER  
SUPERHERO  
CAPE**

STAR  
cut 1

**GO-FASTER SUPERHERO CAPE**

NECK BAND  
cut 1

**GO-FASTER  
SUPERHERO CAPE**

LIGHTNING BOLT  
cut 1

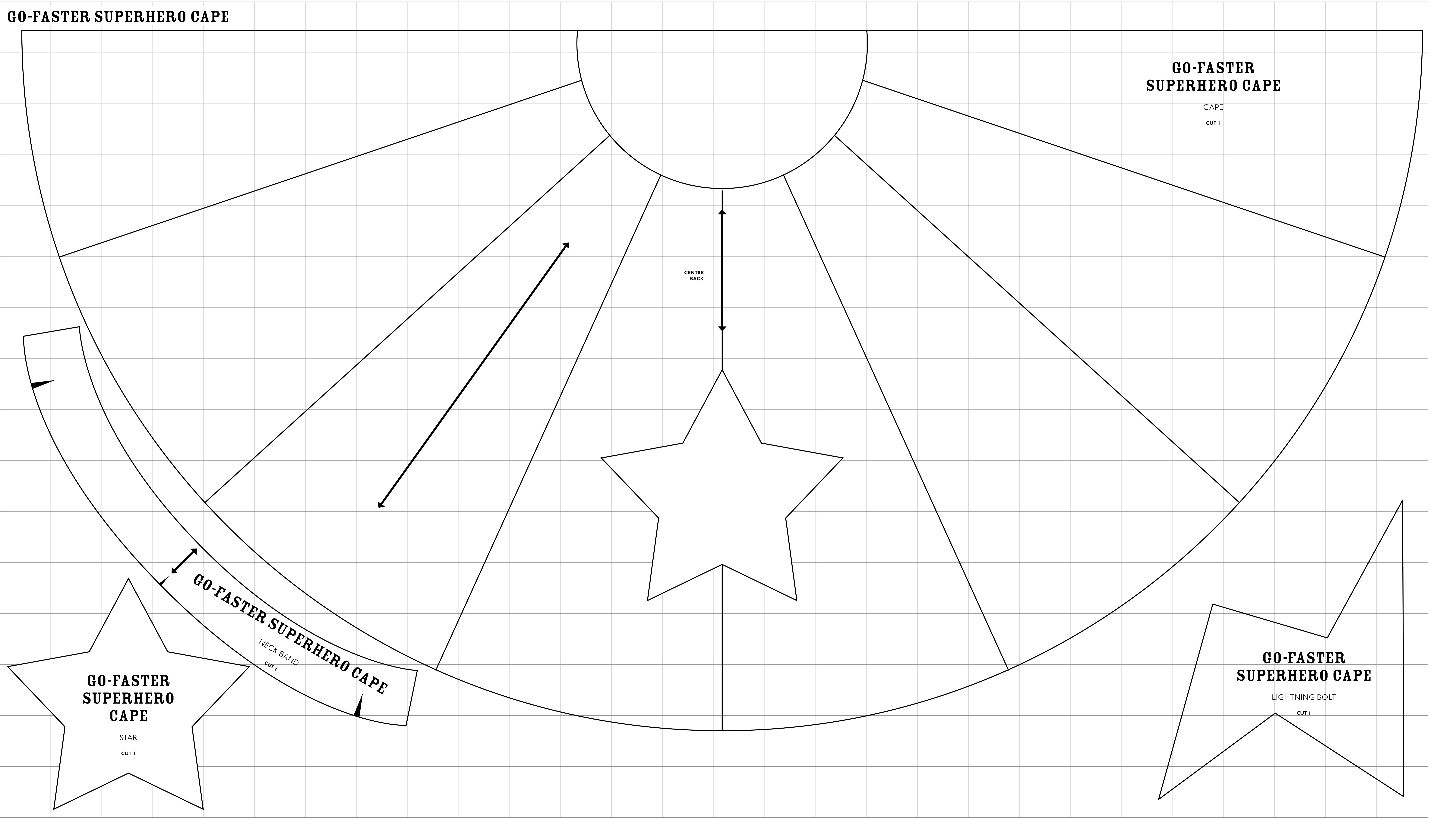



# TEDDY BEAR CHARACTER CAPE

S 1-3 years  
M 3-5 years  
L 5-7 years

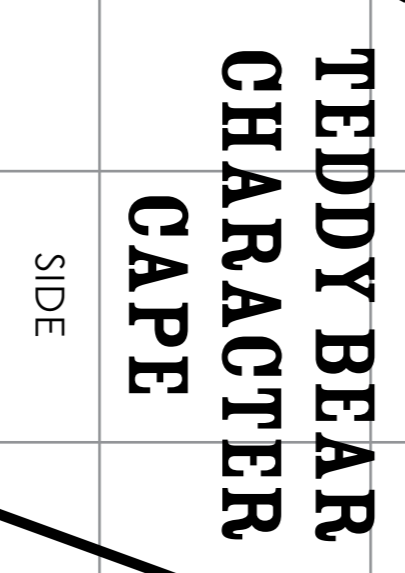
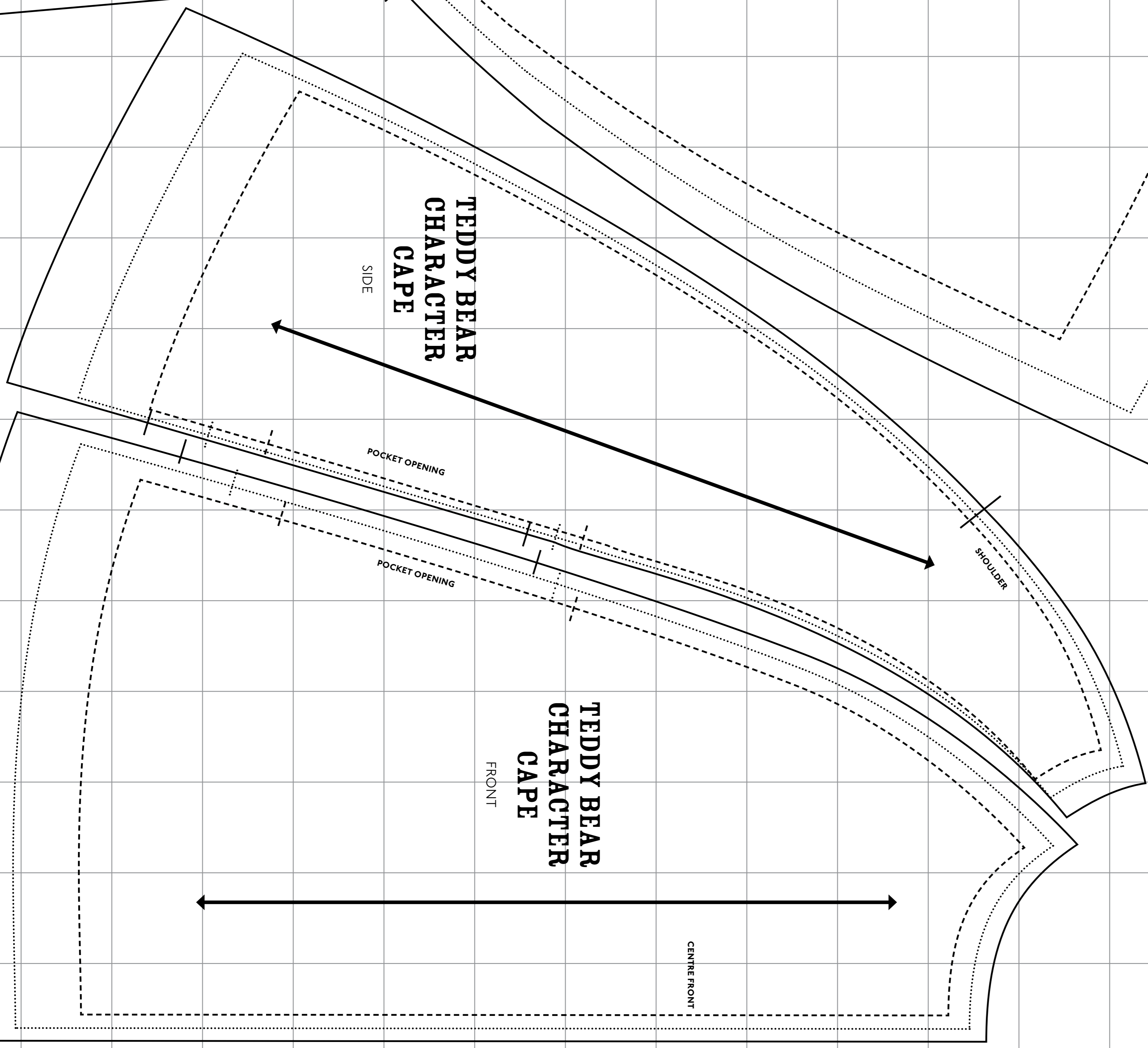
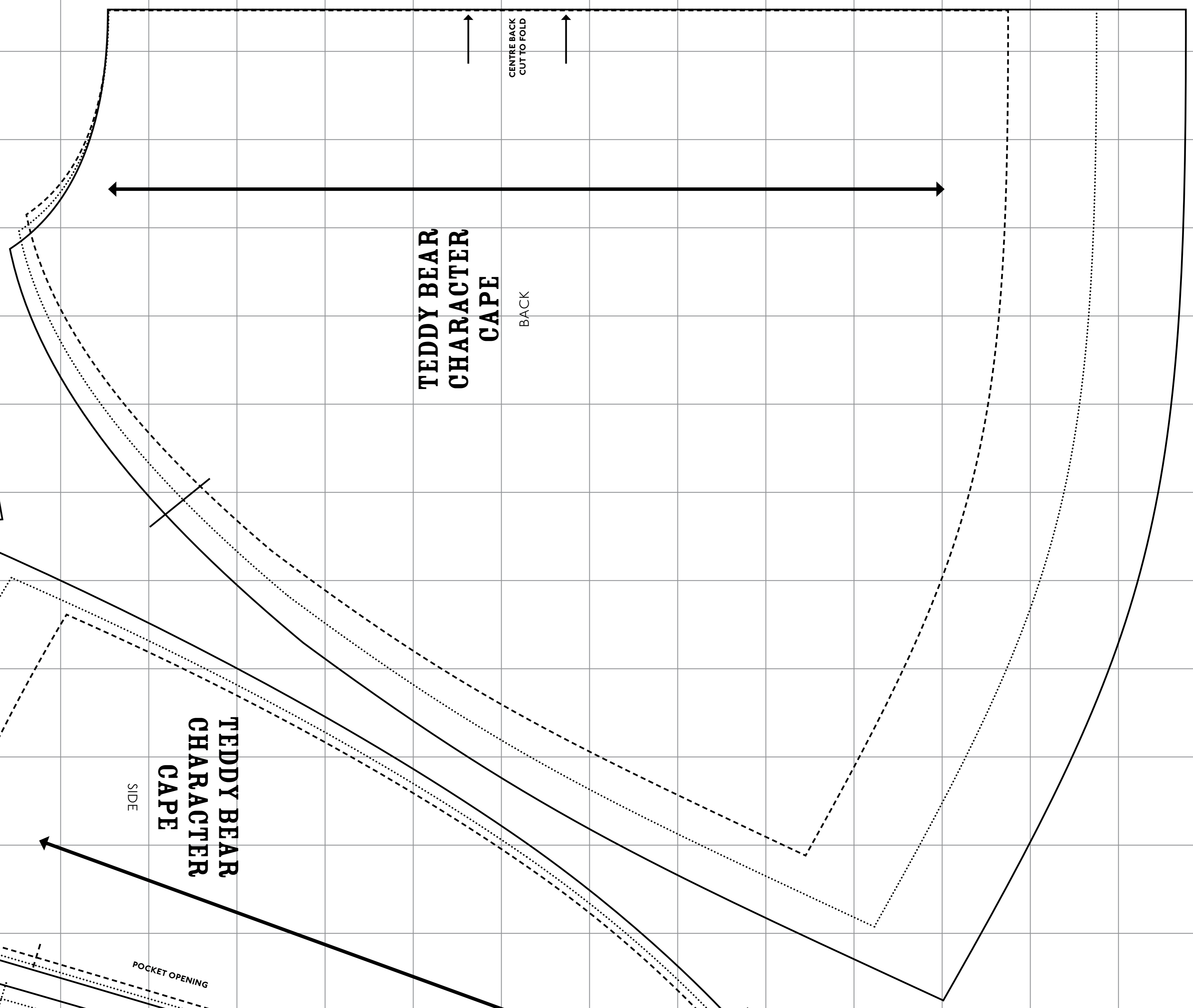
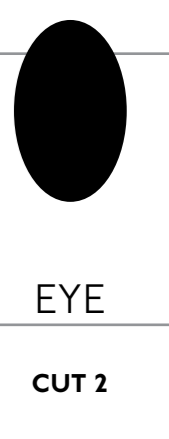
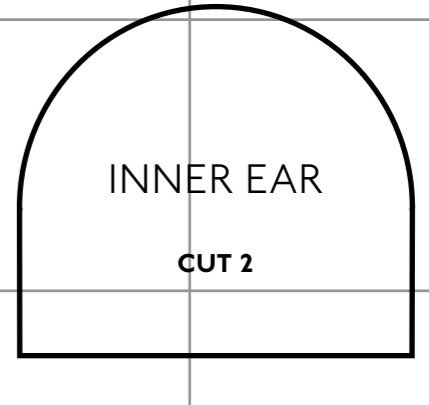
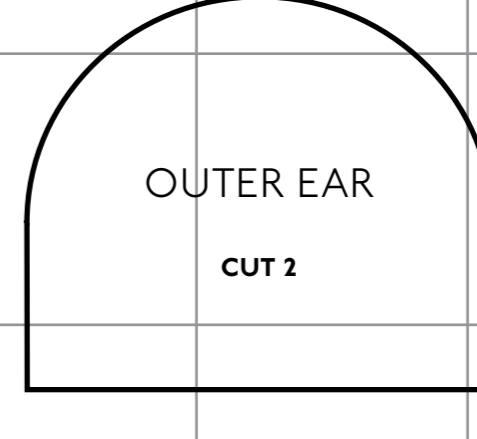
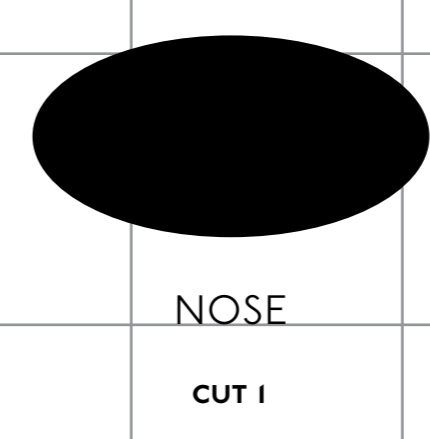
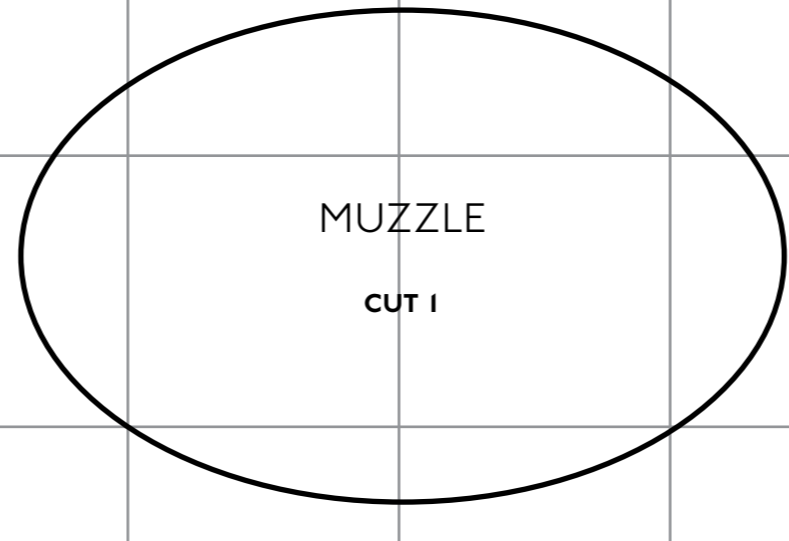
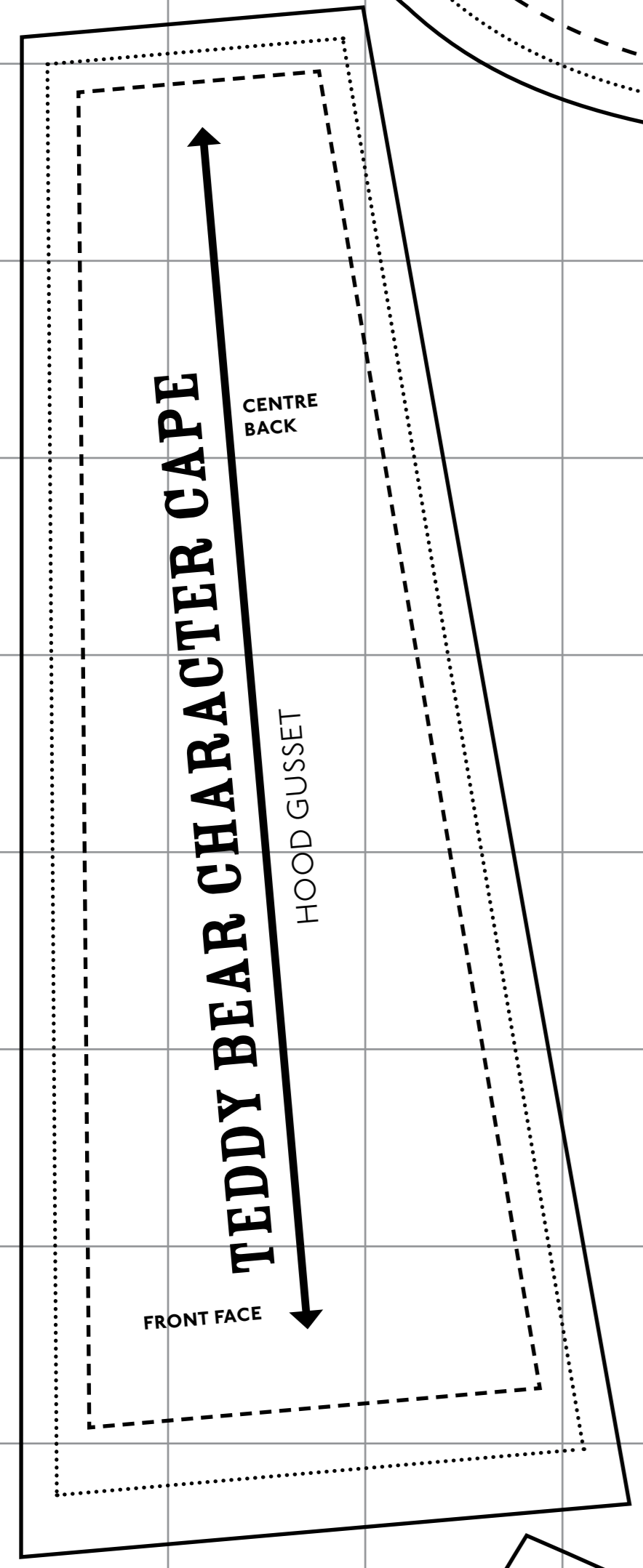
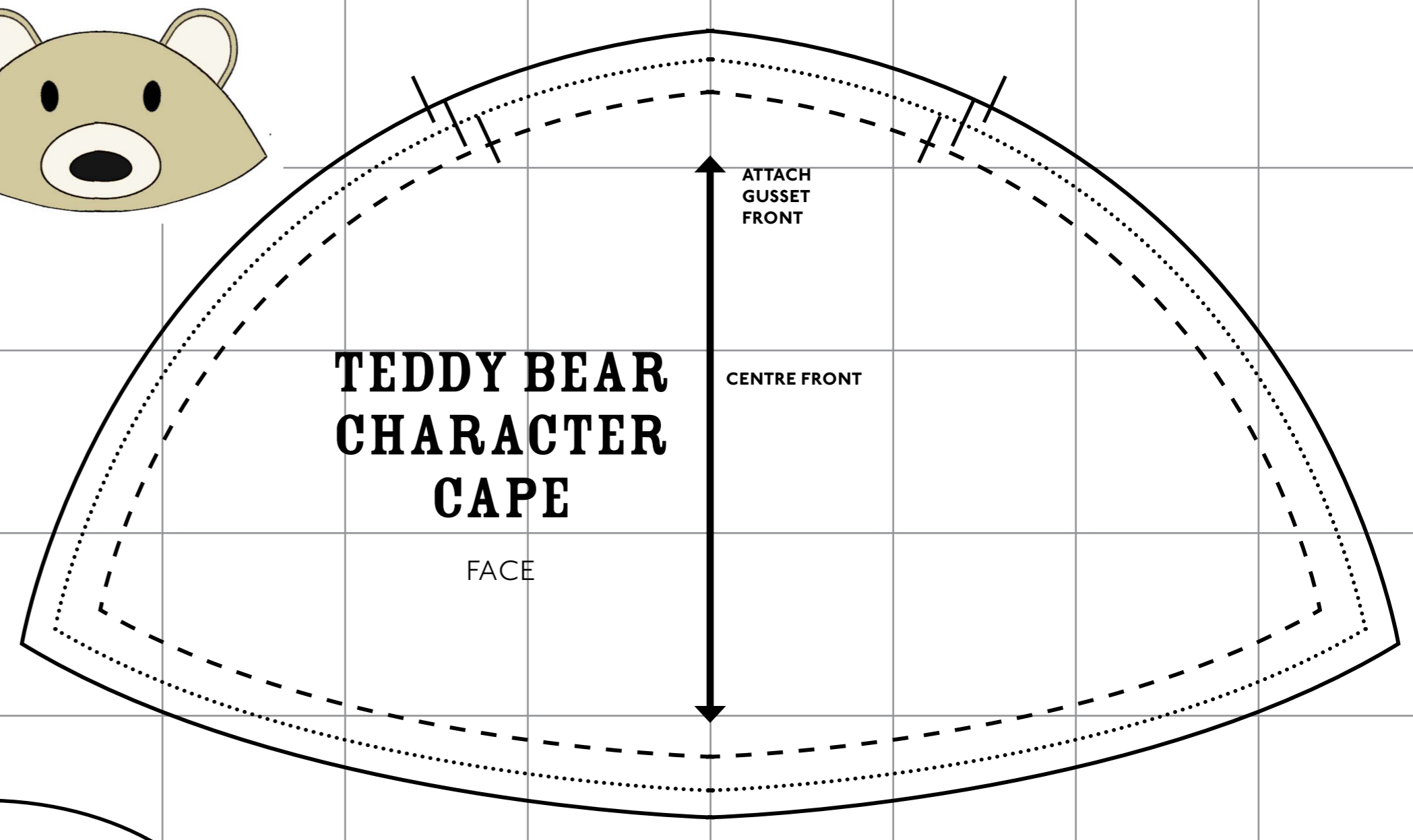
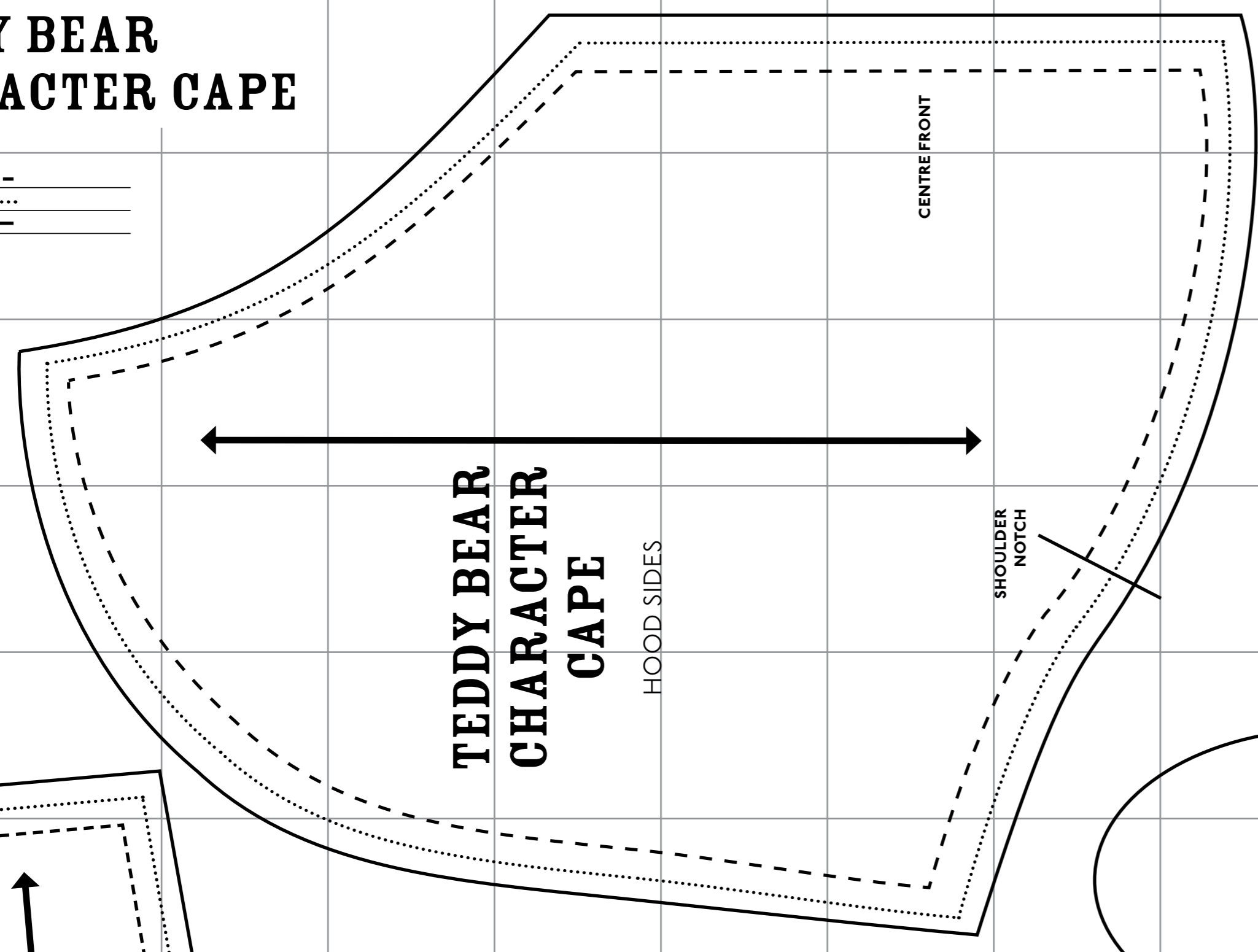
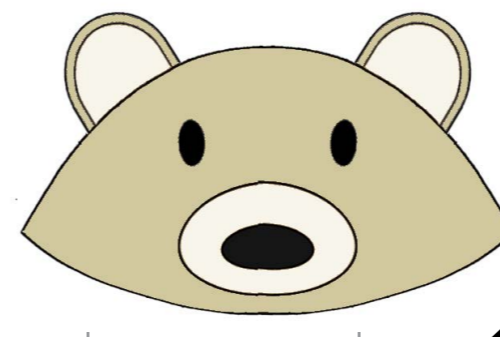

**PARTY TEPEE**  
FINAL MEASUREMENTS  
140CM X 100CM

45 CM

100 CM

**PARTY TEPEE**  
APPLIQUE DOORWAY PANEL  
CUT 1

**PARTY TEPEE**  
SIDE PANELS  
CUT 1

POSITION OF POLE CHANNELS

**PARTY TEPEE**  
FRONT PANEL WITH DOOR  
CUT 1

APPLIQUE

DOORWAY

**PARTY TEPEE**

BUNTING  
CUT 1

**PARTY TEPEE**

SUN APPLIQUE  
CUT 1

**PARTY TEPEE**

BALLOON APPLIQUE, SMALL

**PARTY TEPEE**

BALLOON APPLIQUE, LARGE





# LITTLE MISSY THEATRE COAT

## FINISHED MEASUREMENTS

SIZE	LENGTH FROM SNP*	CHEST
6-18 months	46cm (18in)	55cm (22in)
18 months - 3 years	55cm (22in)	60cm (23½in)
3 - 5 years	61cm (24in)	66cm (26in)
5 - 7 years	65cm (25½in)	71cm (28in)

\*SNP - side neck point (measured from point on garment closest to neck)

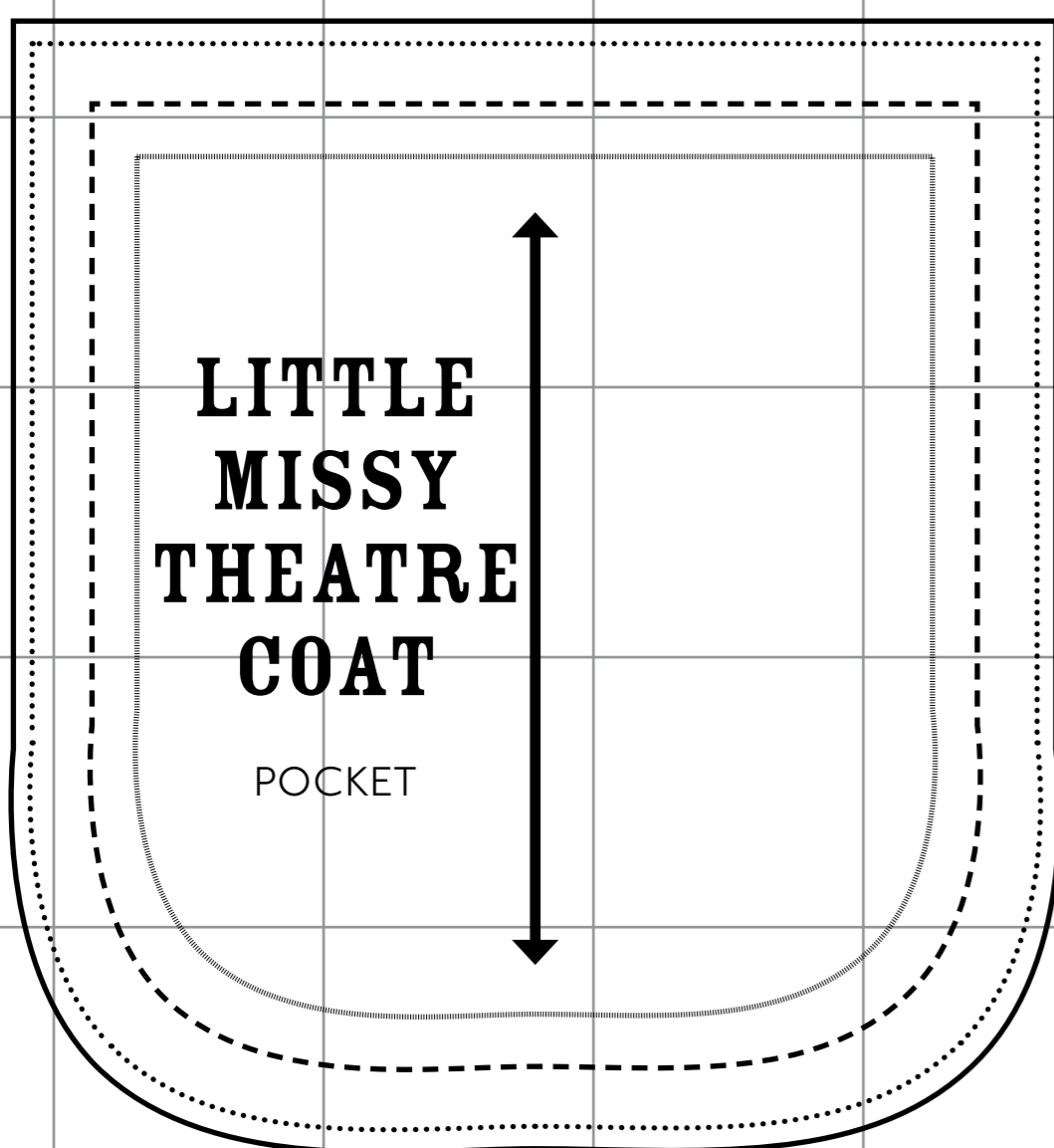
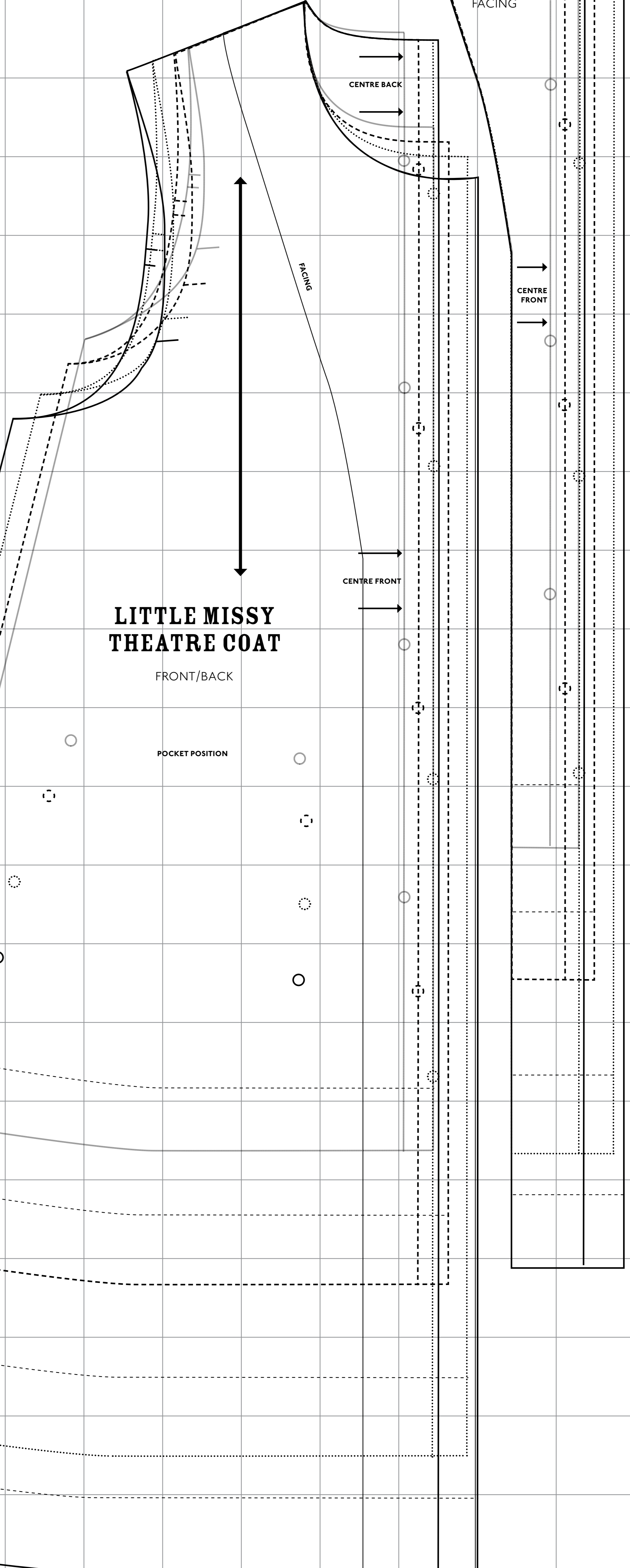
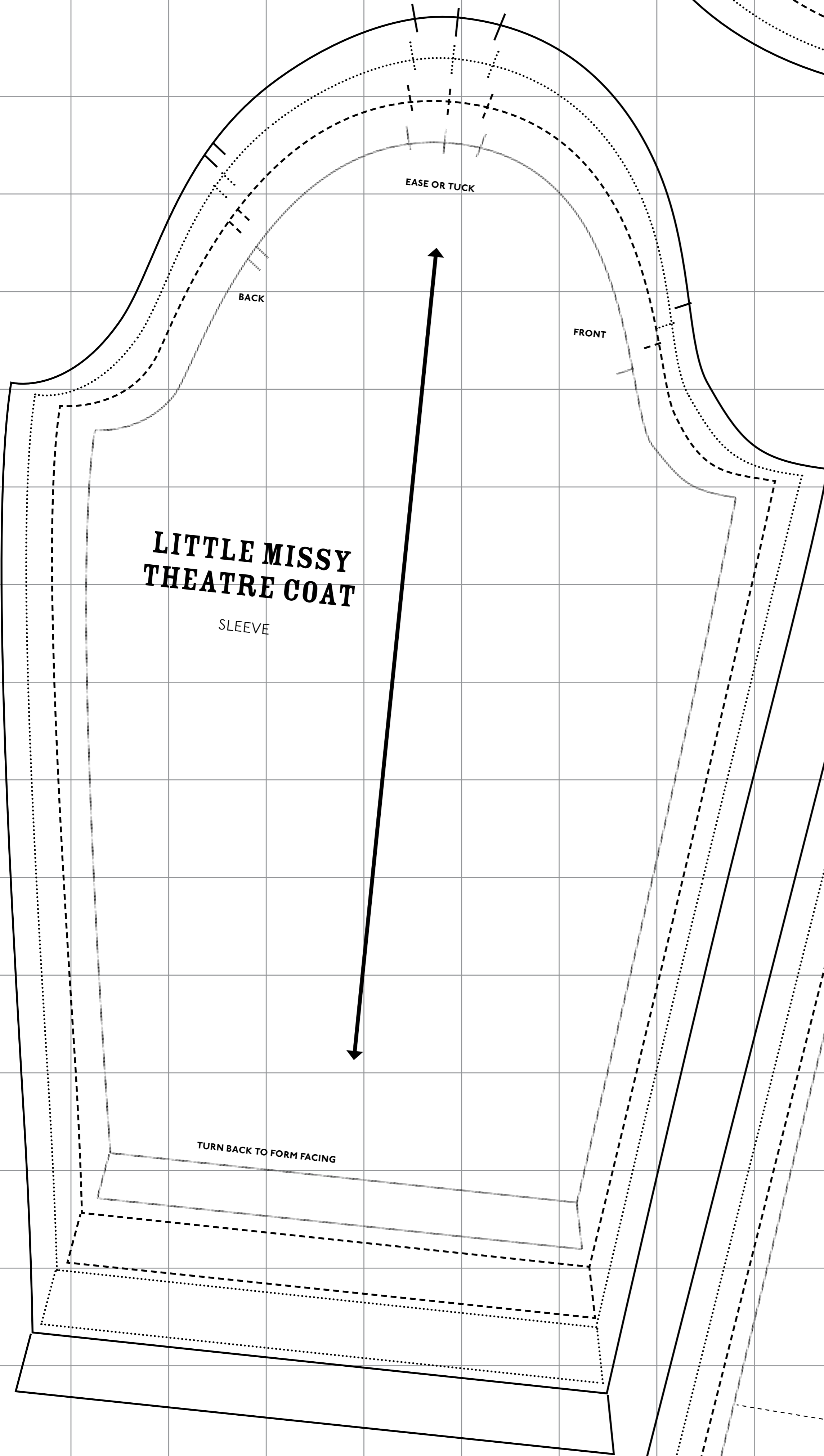
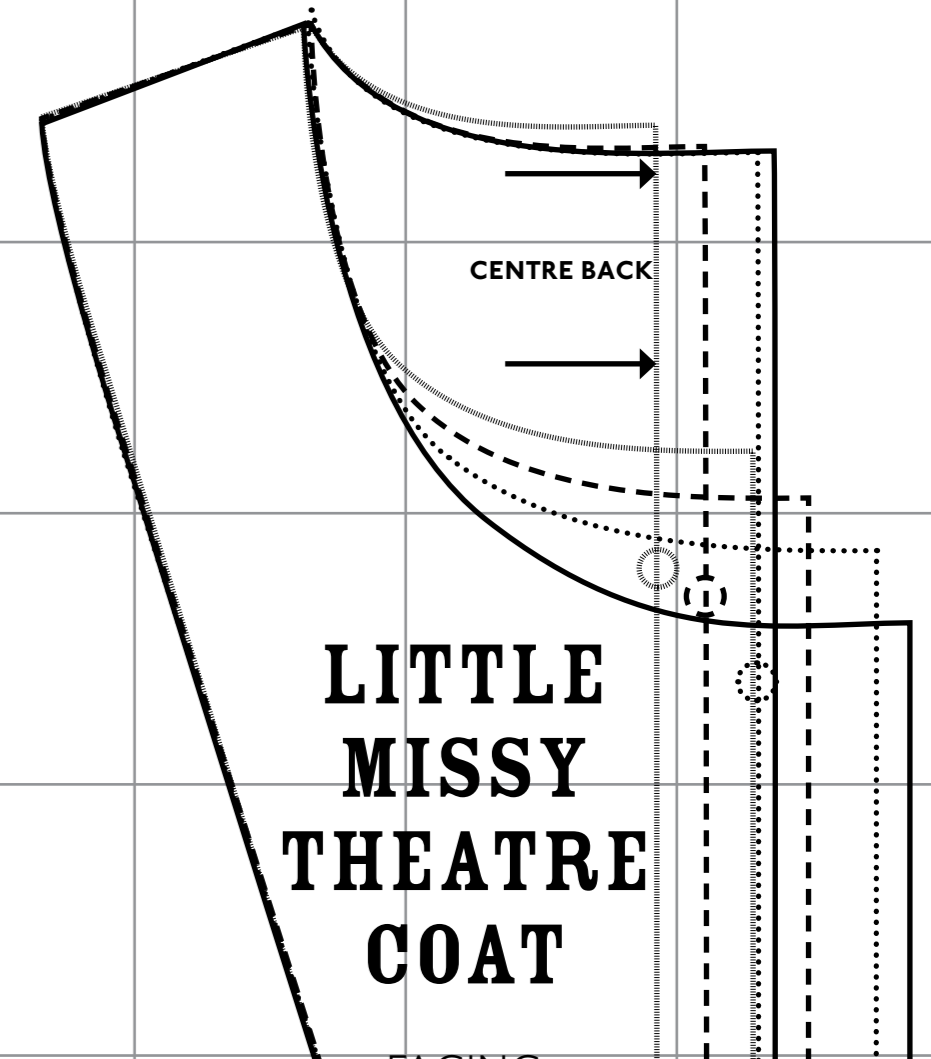
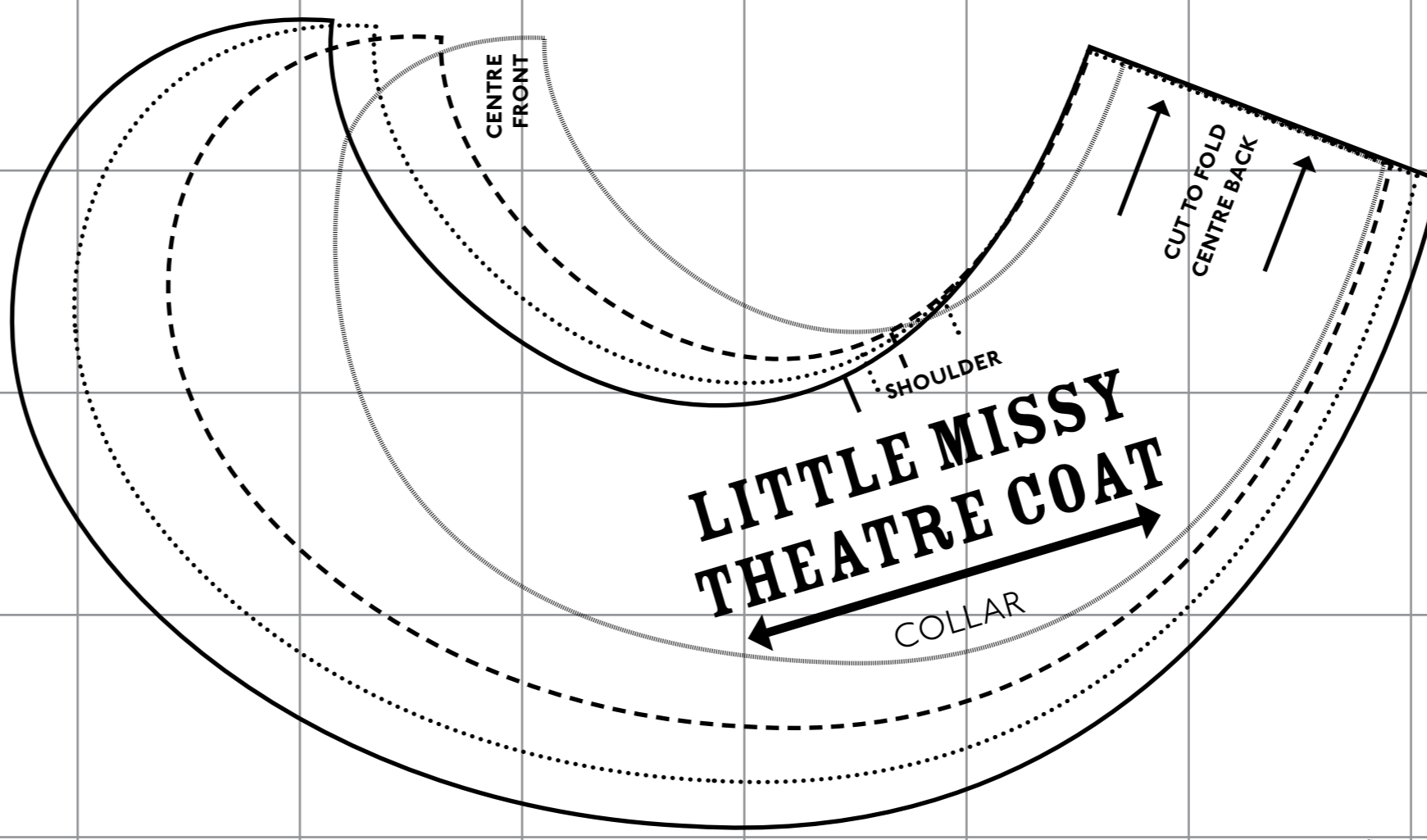



# LITTLE MISSY THEATRE COAT

## FINISHED MEASUREMENTS

SIZE	LENGTH FROM SNP*	CHEST
6-18 months	50cm (19 3/4 inch)	58cm (23 inch)
18m-3 years	56cm (22 inch)	64cm (25 1/4 inch)
3-5 years	64cm (25 1/4 inch)	72cm (28 3/4 inch)
5-7 years	69cm (27 1/4 inch)	76cm (30 inch)

\*SNP = side neck point (measured from point on garment closest to neck)

